The Canyon News

16 Pages This Week | 10 Cents Per Copy

VOL. 65 | CANYON, TEXAS | THURSDAY, SEPTEMBER 29, 1960 | NO. 25

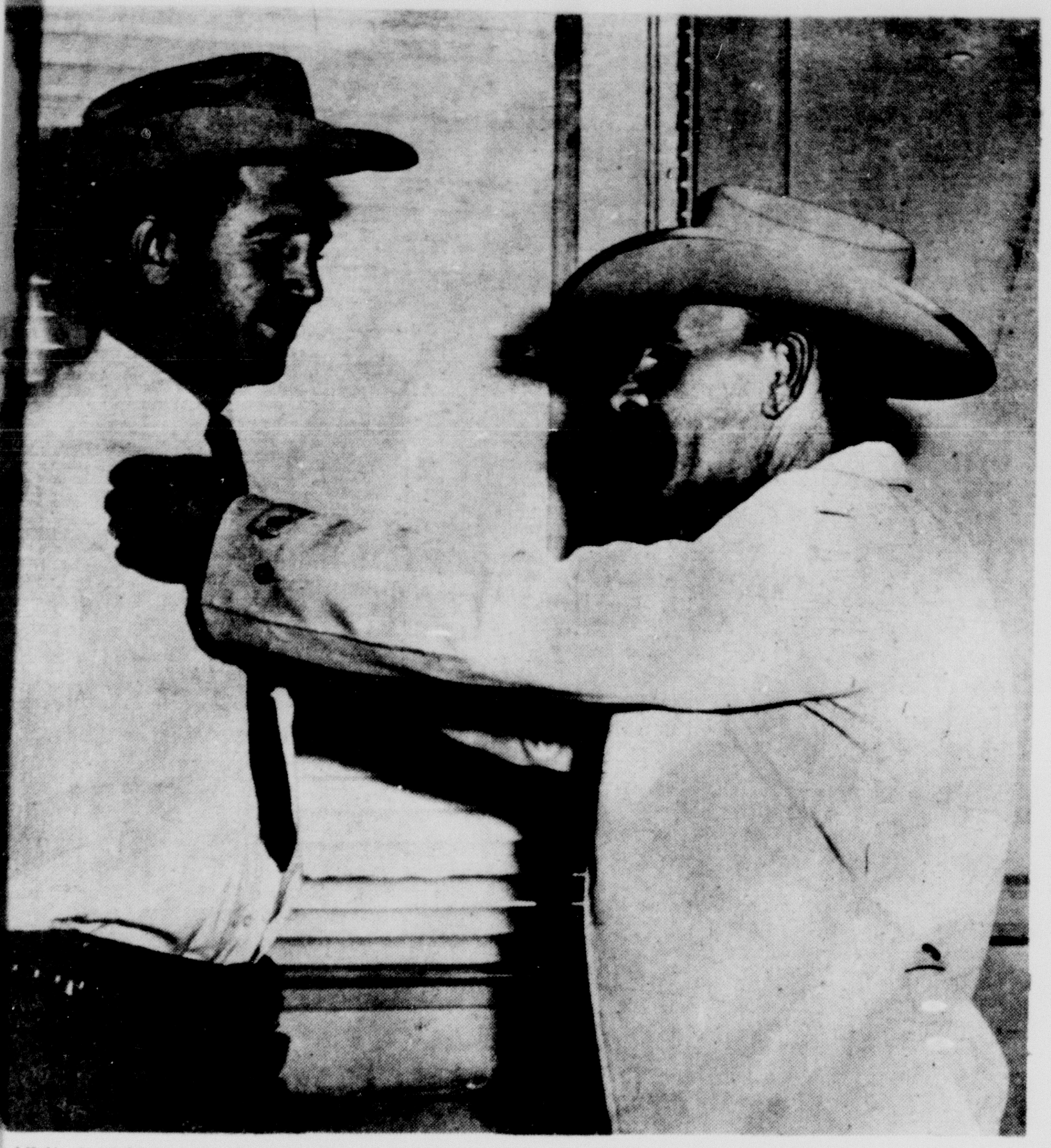

NEW POLICEMAN, Rex Loftis, takes over duties as night patrolman Saturday, October 1. Loft is a graduate of West Texas State College where he lettered on the varsity football squad. He is married and lives at 807 25th street. He and his wife, Joann, attend the Baptist Church. Above, L.D. Caldwell, chief of police, pins a badge on Loftis.

County Budget Less

$44,616 Drop Noted for '61

Proposed budget for the 1961 fiscal year for Randall County calls for disbursements totaling $725,954.50.

This is $44,616 lower than the budget for the present year.

Receipts for the year are expected to total $717,087. Fund balances on hand at the end of this year are expected to be at least $91,004.49.

Breakdown of disbursements shows:

Administrative, $176,300; judicial and law enforcement, $94,467; operation and maintenance, $128,350; capital additions, $176,500; total debt service, $123,337.50; charity and public service, $27,000.

Increases in costs are noted in administrative, judicial and law enforcement, total debt service and charity and public service.

Receipts:

Advalorem taxes, $345,600; special advalorem tases, $50,000; fines and fees of office, $111,800; car registration fees, $175,000 (maximum allowable); lateral road fund, $23,104; state salary aid, $1940; city of Canyon, $1,800; Buffalo Lake, $1,400; refunds and miscellaneous, $5,305; interest, $138; and library court costs, $1,000.

Balances on hand at the close of the year are expected to be:

Jury, $486.99; road and bridge, $8,006.68; general, $38,251.52; courthouse and jail, $19,906.40; salary, $335.41; and sinking funds, $24,017.49.

Tax roll for 1960 is based on $32,000,000 evaluation. Rate is $1.20 and with an estimated 90 per cent collection $345,600 is expected to be collected. Special taxes are based on an $18,000,000 evaluation and with an expected 93 per cent collection will bring in approximately $50,000.

This tax money figures out to pay 79.17 per cent to total operating funds and 20.83 per cent to sinking funds.

Public hearing on the budget will be held October 17 at 2:30 p.m.

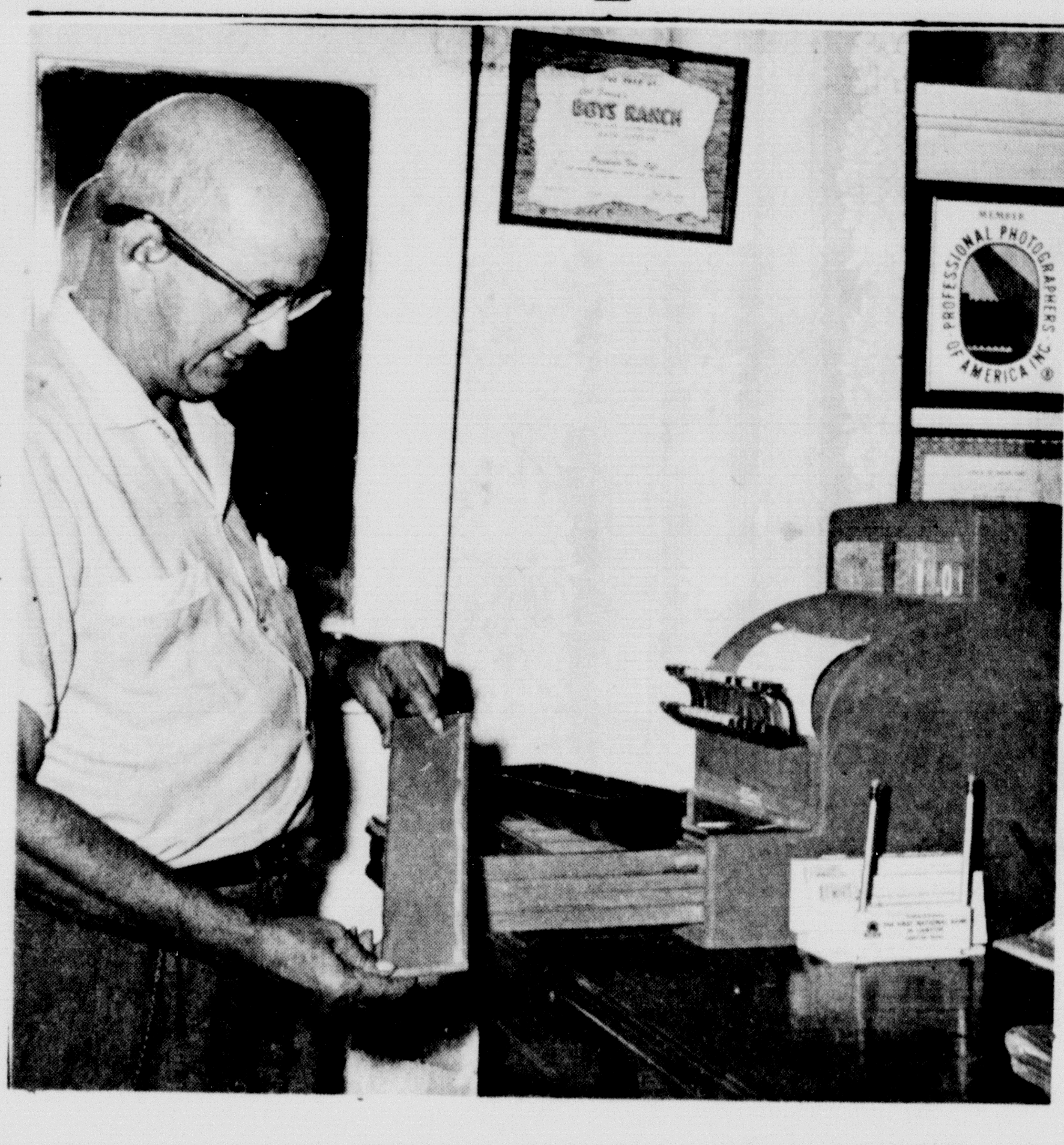

PAT BRITAIN looks over the remains of his cash register drawer after burglars paid a visit last week. His business was entered sometime Wednesday night and thieves got away with aroung $15 in change. Biggest loss was damage to cash register. Britain said that it would probably take about $50 to have it repaired.

High School OpenHouse Oct. 23

Formal opening of the new high school will be Sunday afternoon, October 23, according to Joe Gibson, superintendent.

Gibson said that plans for the program have not been finalized but a formal program is definitely in the making.

On the program committee are: Bob Wear, Joe Gibson, J.E. Miller, Mrs. Lee Foster and Miss Mary Carter.

Jury Cases to Be In District Court Oct. 3

Jury cases in district court were set at a call of the docket Monday at 9:00 a.m.

Court convenes Monday, October 3, with a jury hearing: State vs. Doyle F. James, charged with forgery and passing; State vs. Albert Fleming, charged with forgery and passing; State vs. Charles Dean Most, charged with burglary.

Two civil cases will be heard during the day: J.M. Wilson vs. Church Finance; and Clyde Thompson vs. Globe Indemnity.

Jury hearings will also be heard during the week of October 10. Scheduled then are:

State vs. Virginia Rogers, forgery and passing; State vs. J.B. Tolson Jr., second offense driving while intoxicated.

Civil matters: State vs. Roy Joe Stevens; Nellamae Leona Chesser vs. Clifford B. Chesser; A.G. Bristow vs. Firemen's Fund; Marvin Yell vs. William E. Heiland; N.L. Shropshire vs. Texas Compensation; John Hernandes vs. Aetna Casualty; Richard A. Silverstein vs. Garner Lee; Jo Beth Leonard vs. Loyle Leonard; Roy Kinnison vs. Billie Van Kinnison.

Non-jury cases will be heard by the district judge Tuesday, October 18.

Gordon Downing Speaks at LCC

Gordon Downing, director of the Church of Christ Bible Chair at West Texas State College, will take part in a panel discussion Monday afternoon during the Fourth Annual Lubbock Christian College Lectureship, which begins Sunday.

The topic will be "Solving the Preacher Shortage."

Other panel members include William Walker, minister of the Tenth and Broad Church of Christ in Wichita Falls, and Dr. Jack Bates, Dean of LCC.

All evening sessions of the Lectureship will be held at 8 p.m. in the Municipal Auditorium on the Texas Tech campus. Special talks, reports, classes, and discussions will be held of the LCC campus during the mornings and afternoons.

Lubbock Christian College, now in its fourth year of academic operation, has an enrollment this fall of approximately 375 students.

Well Depth 8,200

Texas Company was approaching bottom on their test well north of Canyon early this week. Depth Tuesday was 8,200 feet.

City Takes No Action On Traffic Pattern

City commissioners decided to contact merchants around the courthouse square before adopting a traffic pattern proposed by the city planning commission in a meeting Thursday night.

They instructed city manager Bill York to find out the opinions of merchants the pattern affects and action was tabled until a report is made.

The parking pattern calls for islands in the streets around the square and will provide for 40 additional parking spaces.

G.T. Collier, O'dell LaGrone and Russell Thomas met with the council to see what can be done about property on the west side of town across the tracks.

The area is in the city limits and the people pay city taxes but receive no city services.

Collier was spokesman for the group and wanted to know the possibility of having the area left out of the city limits.

Mayor John Taylor said the possibility of such a move is dim due to bonding companies computing payments and sales on future taxes.

Collier told the commissioners that a portion of Amherst had been taken from the city limits in 1942 and he was almost sure that it could be done again.

LaGrone told the commissioners he had come to the meeting for educational purposes and since he had only lived in the area under discussion a few months was not familiar with the problem.

The commissioners were is sympathy with the group and told them they would investigate possibilities of having the area taken from the corporate limits of the city. York was instructed to write a letter to the attorney general for an opinion.

Uniforms for city policemen was next topic covered by the commissioners. They decided to have patches added to the shirts and jackets to make them more distinctive in a crowd.

Commissioners voted to pay the tax equilization board of Clay Cooper, Jack Downing and Raymond Raillard an amount equal to that paid the board last year.

A park board was discussed and the commissioners told York to contact each civic club and the garden club to see if they are interested in placing a member on the board.

Chan Foster presented a group insurance plan for city employees to the group but action was tabled until further investigation.

No action was taken on 9th Avenue paving.

Homecoming Celebration To Be 'Fun Weekend'

Homecoming at West Texas State College will follow the pattern of events ser last year, with a parade, barbecue, afternoon football game and dance.

November 5 is the date selected for Homecoming.

Advance ticket sales for the barbecue have begun at the Chamber of Commerce office. Tickets are priced at $1.25 each.

The barbecue, for the second year, will be catered by Walter Jetton of Fort Worth. Approximately 1,000 band members and riding club members, expected to participate in the parade through downtown Canyon, will be given tickets to the barbecue by the Canyon Chamber of Commerce.

Roland Black, manager of the Chamber of Commerce, has invited everyone in town to eat at the barbecue, which will be held at 12 noon in old Buffalo Stadium. In case of bad weather, the event will be moved to the college cafeteria.

Registration for the annual event will begin at 9 a.m., according to Dr. Jack Walker, chairman. Site for registration had not been selected at noon yesterday. Honor class will be the Class of 1935.

The parade will begin at 11 a.m. on a route that will include downtown Canyon.

In the afternoon football game, the Buffaloes will be pitted against the Trinity University Tigers.

Following the game club reunions, teas, and smokers will be held. An intersquad basketball game is scheduled for 6 until 7:30 in the Field House. The game will give a preview of WT's varsity and freshman basketball teams. Homecoming dance is slated for 8 p.m. in the Student Union Building.

A meeting of the Homecoming committee was to be held yesterday afternoon to discuss more detailed plans for the event.

The affair will begin with Western Week and a special assembly in the Administration Building auditorium on November 3.

Garner Stamps Elected AgHead

Garner Stamps of Canyon, a junior, has been elected president of the Agriculture Club at West Texas State College.

Other officers chosen are Bernhard Philips of Perryton, vice-president, Charles Renfro of Matador, secretary, trea of Matador, secretary-treasurer, and Mike Wright of Perryton, reporter.

Gas Tax Refunds Payable

Deadline for filing federal gasoline tax refunds for gas used on farms last year is September 30, according to John Brazzil, county agent.

Brazzil said the period to be included on the form is from July 1, 1959, to June 30, 1960. Forms can be obtained at the county agent's office.

Brazzil said that if the form is not filed by September 30, the refund is lost.

Metcalf Takes Fair Ribbon On Peaches

Glenn Ray Metcalf won a blue ribbon on peaches displayed in the Tri-State Fair horticulture show last week in Amarillo.

His mother, Mrs. Ray Metcalf, said the peaches were free stone.

Linda Kay Metcalf participated in the district Bake Show at the fair and won $5 for her sponge cake and batter rolls. She was winner of the county bake show.

Jaycees Sponsor Circus Friday

Canyon Jaycees will sponsor two performances Friday of the Sterling Brothers Circus.

Performances, featuring 20 acts, will begin at 4 and 8 p.m. The circus will be located on the lots south of Taylor & Sons Grocery Store, on highway 87.

Members of the organization are selling advance tickets until Thursday night. Jaycees will receive a larger percentage of advance sales than of gate sales.

Adult tickets will cost more at the gate. Advance ticket prices are 90 cents for adults, and 50 cents for children under 12 years of age. Tickets may be purchased either from a Jaycee or at White's Auto Store

Canyon merchants have donated tickets for children of the elementary school

Elephants featured in the circus will water Friday noon behind White's Auto Store.

Canyon Concert Drive Starts Monday, Oct. 3

Kick-off dinner for the Canyon Community Concert Association will be held Monday evening at 7:30 in the country home of Mr. and Mrs. Avent Lair.

Plans will be made for the annual membership drive of the group. Dues for the group will be $7.50 for adults and $4 for students.

Mrs. Lois Holley Sayre, representative of the Columbia Concert Association who helps in organizing the membership drive will be presented.

The two attractions already arranged for this year will be announced.

Expected at the party is all who wish to work on the membership campaign, including officers, directors, team captains, and team members.

Mrs. Jack Taylor, president of the association, would welcome a call from anyone who would like to help. She may be reached at OL5-3843.

Besides Mrs. Taylor, officers are Mrs. R.E. Barnard, vice-president; Mrs. Murphy White, treasurer; Oscar Schuette, secretary; Mrs. Glenn Dowlen, membership chairman; Mrs. Helene McFarland, publicity chairman; and Milton Morris, campaign manager.

New directors are Mrs. Gerald Dietz, Mrs. J.D. Barker, Dr. Joe Findley, Gene Murray, Bernard Warren, and directors currently serving are Mrs. Avent Lair, Mrs. Bill Davis, Miss Matilda Gaume, Miss Pauline Brigham, Mrs. Gwen McFarland, Mrs. H.R. Fulton, Mrs. Dan Sanders, Mrs. R.A. Neblett, Dr. Ted Crager, Dr. Ples Harper, Dr. A.K. Knott, and Don Haddad.

Since the Community Concert Association is nation-wide, Canyon memberships admit their holders to concerts in other cities. Last winter two busloads of Canyon members journeyed to Clovis to hear the Obernkirchen Children's Choir and a similar group heard the Vienna Choir Boys in Plainview in the spring.

Savings Stamps On Sale At Schools Oct. 4

United States savings stamps will go on sale at the elementary and junior high schools Tuesday morning, October 4.

Under direction of the parent teacher organizations mothers will sell the stamps once weekly to students desiring them.

Mrs. Frank Blackburn, chairman of the PTA stamp committee, said the stamps come in 10 and 25 cent values. They are pasted in a booklet until it is valued at $18.75. The booklet is then traded for a savings bond.

SCD to Elect Supervisor

Supervisor representing the central-western portion of Randall County will be elected to the Randall-Potter Soil Conservation District board of supervisors Tuesday, October 8, at 8 p.m.

Election will be held at a meeting in the vocational agriculture department of the high culture department of the high school.

Newly-elected supervisor will succeed Frank Begert, present supervisor of subdivision number 2.

Slide pictures and a film will be shown at the meeting.

A supervisors' meeting will be held following the election.

NEWLY INSTALLED county ASC committee met Wednesday morning at the ASC office. Committee was elected September 23. From left to right are John E. Frost; John L. Wieck, chairman; Kenneth F. Erwin; and Doyle Thomas, office-manager.

The Canyon News

Founded in 1896, the Canyon News is an independent newspaper dedicated to the best interest of the community, state and nation.

Subscription $3.00 per year in Randall County; $5.00 per year in outside territory.

Second class postage paid at Canyon, Texas. Published weekly at office, 412 15th Street, Canyon, Texas.

Member of Panhandle Press Association, Texas Press Association and National Editorial Association.

Any erroneous reflection upon the character, standing or reputation of any person, firm or corporation which may appear in the columns of this newspaper will be corrected upon being brought to the attention of the editor.

PUBLISHER .... TROY F. MARTIN
EDITOR .... BOB KERR
SOCIETY EDITOR .... ANNELLE DUGAN
NEWS REPORTER .... GAYLE McANALLY
ADVERTISING ARTISTS .... FAYE JABIN
DON CALLARMAN

FROM THE CANYON RIM

We often wonder if we are a complete failure at column writing. We fully realize that a good columnist should jump a straddle of the city commission, the commissioner's court and the school board and GET THINGS DONE.

But we are pretty happy with the way things are being done now and SO THANKFUL that we are not required to sit as a member of any of these bodies.

So we'll just have to meander along and do the best we can with mediocre happenings.

***

Our compliments to Rex Reeves who is the big boss at the school for Canyon's little folks. Walk into the school building in the day time and everything is business with the youngsters at their studies.

We visited the building Monday night. Everything there had that fresh-scrubbed smell. It was one of the neatest school buildings we have ever visited.

***

Probably the people who contribute most to advancement of our civilization are the teachers in the lower grades. Seldom do you see in the lower grades a teacher who is hiding from the world in a safe, respectable nook simply earning a living. There you find the most dedicated people in the world intent upon bending the American twig.

***

Wes Izzard currently is worried about the aspens in the foothills of the Rockies. We fret a great deal about nature too but we are wondering when the rattlesnakes will quit the highways and by ways and settle down for a winter of slumber.

Then and only then will it be absolutely safe to fare forth on a dove, quail or coon hunt. If some of your friends don't shoot you by mistake, you'll be all right.

Two of our acquaintances have been rattlesnake bitten this year.

Hospital Notes

ADMITTED

Mrs. Lawrence Acker, Nazareth, medical.

Edward Lynn Watkins, Canyon, surgical.

Mrs. Tandy Quisenberry, Canyon, surgical.

Mrs. W.S. Carter, Canyon, orthopedic.

August Skypala, Umbarger, medical.

Mrs. Paula Daniel, Plainview, medical.

L.H. Holman, Canyon, medical.

Chris Humiston, Canyon, surgical.

Raymond Martinez, Canyon, medical.

Mrs. J.D. Sweatt, Canyon, medical.

Mrs. Beulah McCoy, Canyon, surgical.

Mrs. Beulah McCoy, Canyon, orthopedic.

Jessee B. Foster, Canyon, surgical.

Henry H. Bledsoe, Amarillo, surgical

Mrs. W.J. Massie, Amarillo, medical.

Mrs. L.A. Haschke, Canyon, surgical.

Mrs. Fred Schuette, Canyon, medical.

Butch Young, WTSC, orthopedic.

David Young, WTSC, medical.

Deloris Wilson, WTSC, medical.

Don Hampton, WTSC, medical.

Gary Ward, WTSC, orthopedic.

Lynn Lisle, WTSC, medical.

Tony Laird, WTSC, medical.

William Byler, WTSC, medical.

Darrill Woodfield, WTSC, medical.

Rittenberry Takes 3 Prizes at Fair

Doug Rittenberry won one first place and two seconds for his horticulture exhibits entered in the Tri-State Fair, held last week in Amarillo.

Rittenberry won the first on sunflowers and the seconds on honey cane ensilage and maize.

He received a blue ribbon and two red ribbons.

Korkye's Korner

BY KORKYE MARTIN

PARDON, BUT
my pride is showing.

My pride for and in my town. (Uh-oh, here we go again; more Chamber of Commerce propoganda, you old cynics say.)

As a matter of fact, I've tried my sincere best to suppress this enthusiasm for Canyon and spare you the deliverance of this home-made blurb. It may be corny, it may be trite, it may sound chamber of commerce-ish.

But I feel I have found a Utopia in which to rear my children, as surely as some Pilgrims saw in this new country the Promised Land.

That's putting it a little strongly, I realize, but consider:

IN CANYON

my children have a religious atmosphere comprised of ten or twelve churches. These are represented by fine physical structures, modern church school programs, dedicated, hard-working congregations, top-quality ministers (i.e. Bob Wear is not only a preacher, but a celebrated newspaper columnist, and Strauss Atkinson was chosen for PhD honors by Wayland Baptist College).

IN CANYON

my children CAN go to school all their lives, without taking all their lives, without taking the same course twice. The existence of a four-year, fully accredited college, including night school and graduate programs, makes this possible. From nursery school, and finitum, classes are available here for Learners. And what better source of material and guidance for a top-notch public school system, which indeed does rate high in the state?

IN CANYON

my children can find "reproductions," in varying proportions, of New York's Broadway, the Metropolitan's music, Paris' Louvre, and Writer's Paradise. These culturally-stimulating events are available sometimes via the college, sometimes, the museum, often as projects of civic and independent groups.

IN CANYON

my children derive benefits and progress as a result of efforts of nearly a dozen community organizations at work here--benefits otherwise prohibited.

IN CANYON

my children are eye witnesses to a maintained respect for the Cowboy and the West, and to the maximum in dairying, ranching and wheat farming, as pointed out in the Texas Almanac. For that matter, they can drive five miles from Canyon in any direction, and the country view takes their breath away.

IN CANYON

my children can, in a matter of moments, absorb venerable Palo Duro Canyon, from the point of view of scientist, camper, hiker, rock-hound, or simply fun-seeker. Panhandle-Plains Museum actually is a composite workshop for the historian, the artist, the educator, the tourist. Grand and magnificent Buffalo Stadium, of course, offers some of the finest athletic exhibitions in the area. And if there is still time, my children can find first-run movies, bowling, swimming, golfing, dancing, and horseback riding facilities.

IN CANYON

my children are citizens of the Oasis of the Plains. This is viewed from any approach, or from within. No street is un-lovely for more than a few yards, whether flanked by older two-story houses, or by new rambling ones.

This doesn't cover it all, of course. There's the SIZE of Canyon, considered by most who live here as a distinct advantage. For it is small enough to harbor safety and affection for the children and elders alike, but large enough to service its citizens in most material ways. (In cases of exception, of course, Amarillo is only 15 to 30 minutes away).

What better place on earth could anyone want for rearing American children? They may be conventionals, they may be individualists. But exposes to all of Canyon's offerings, and granted they have a home life of equal calibre, they will surely be equipped to make their own choices, and what is more important, the RIGHT ones.

Letter Writing Week Oct. 2-8

The 23rd annual Letter Writing Week will be celebrated in Canyon during the week of October 2-8, Postmaster Marion Higdon has announce.

Purpose of the national week is to promote closer relationship between people through exchange of letters, both national and international, Higdon said.

A letter remains the most economical, longest lasting, and sincerest means of extending greetings, communicating social news, and exchanging ideas, he explained.

Higdon suggested that individuals write at least two letters during Letter Writing Week. One should be written to a friend or relative from whom you have not heard in a long time and the other should be a reply to a recently received letter.

Slogan for this year's event is "Letters are Links to Friendship."

It may be true that one good turn deserves another, but there is no such thing as perpetual motion.

just gayle

Another celebrity at WTSC is Carnetta Burgett who was mentioned in this column last week. She is Miss Rural Electrification of Texas this year.

A traveling trophy will be presented this year to the dormitory showing the most school spirit by participation in the various WTSC activities. The trophy will be given by the Student Senate, and a Senate executive committee composes of Dwight High, president; David Shockley, vice-president; Tommy Roberson, student manager; Ronnie Weaver chief Justice; and Charlotte McElroy, secretary, will choose the winner. The trophy will be given sometime next spring.

Freshman Class officers and senators will be chosen Tuesday at orientation. Posters campaigning for certain freshmen have been placed around the campus.

What is it about a freshman that causes him (or her) to smile when an upperclassmen forbids smiling?

Slime caps aren't really necessary in identifying a member of the Freshman Class. You can tell one by that confused look--or else they're too dumb to be confused!

One teacher noted that Americans must have a guilt complex about breaking off with English tradition and royalty--it seems a "queen" is named for every possible reason. (Sometimes we even break down and name a "king.")

Have you ever wanted to just skip a certain week? How about starting with this one?

'Til next week!

LARRY MILLER takes care of two Quarter horse mares and two colts while his older brother is busy with football. Larry owns one mare and colt.

Miller, Young Quarterhorse Raiser, Enjoys Profitable Hobby -- Horses

Breeding Quarter horses is a profitable hobby--and is a lot of fun, according to Larry Miller.

Larry and his brother, Bill, each have a registered mare and colt. Their father, Leroy, became interested in the breed and got the first mare in 1951. When the family came to Canyon in 1953 Miller brought one of the mares he now has and has raised the other one.

The boys have taken over care and feeding of the horses and since football season most of the work has been left to Larry.

Bloodline of the mares traces back to a famous Quarter horse, Old Sorrel. And since $1,000 is not an unusual price to pay for a good Quarter horse, the boys have a pretty expensive hobby.

Quarter horses date back to the early days of ranching. Cowboys were looking for an animal that was stocky andquick.

Several strains of horses have gone into the development of the Quarter horse. Outstanding among these are the Thoroughbred and Spanish pony.

In the last 10 years, demand for Quarter horses, not only as a ranch pony but for "Sunday cowboys," has increased.

Horse traders often drop by the Miller home to see if Larry or Bill is interested in getting out of the business. It's always a polite "No Thanks," though.

Bill has taken on another project in addition to his two horses--he is raising some sheep for the not-too-distant 4-H show.

BIRTHS

Mr. and Mrs. Allen B. Parson, Canyon, boy, born September 21.

Mr. and Mrs. Carl Eugene Hair, Canyon, girl, born September 21

Mr. and Mrs. Vincent Venhaus, Happy, boy, born September 21

Mr. and Mrs. J.C. Stevens, Canyon, girl, born September 21.

Mr. and Mrs. J.E. Anderson, Canyon, girl, born September 22.

Mr. and Mrs. C. Gene Crow, Jr., Canyon, girl, born September 24.

Mr. and Mrs. John Carlile, Canyon, girl, September 26.

Gills Have New Daughter

Mr. and Mrs. John R. Gill of Silverton are the parents of a 7 pound, 8 ounce daughter named Tracy.

The infant was born September 12 in a Lockney Hospital.

Mr. and Mrs. Gill have two boys, Cris and Brett.

Grandparents are Mr. and Mrs. J. Lee Francis of Silverton and Mrs. R.E. Gill of Silverton and Mrs. R.E. Gill of Canyon.

Eversman Quality Machinery For Better Farming

See The NEW Eversman HYDRAULIC CONTROL SCRAPER

For Fast, Low Cost Earth Moving

Using your own tractor and the 2½ yard Eversman Scraper, you can do most earth moving jobs on your form by yourself. Level land for efficient irrigation. Grade fields to improve drainage. Fill gullies and low spots. Build farm roads. Make terraces, grass waterways, reservoirs, ponds, dams, pit silos. Ideal for all dirt hauling jobs.

Responds instantly to single valve hydraulic control. Loads with low power requirements but with large scraper stability. Hauls at high speed. Front dump permits accurate control of fill.

The Eversman AUTOMATIC LAND SMOOTHER

With the Eversman leveler you can provide more efficient irrigation, improve surface drainage, stop excessive erosion, retain rainfall, prepare a uniform seed bed and develop a good base for mechanized farming—planters will work efficiently, cultivating can be more completely controlled and at harvest time you can pick up all the crop. There are 7 all-purpose Eversman models for all standard farm tractors.

The Eversman RUBBER MOUNTED Floating Hitch DITCHER

The Eversman digs and cleans ditches up to 6' wide and 27" deep. Mechanical or hydraulic control. Operated by any standard farm tractor. Four models for trail-behind or 3-point hitch system.

Come In Today For Full Details

MYERS FARM EQUIPMENT CO

Canyon, Texas

THE REAL McCOY
By HOSEA & CARROLL

Hosea Foster
Agent
COMPLETE INSURANCE SERVICE
PHONE OL5-2121
1516 FIFTH AVE. CANYON, TEXAS

Specializing
in disorders of the back including
slipped disc and whiplash injuries
Drs. McMennamy
& McMennamy
CHIROPRACTORS
3701 Washington Phone DRake 2-7121
AMARILLO, TEXAS

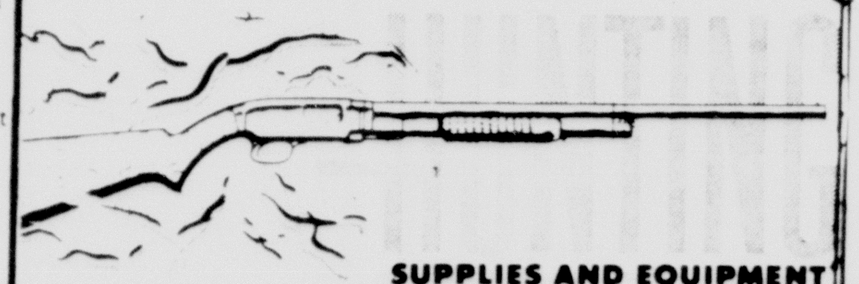

SUPPLIES AND EQUIPMENT

Hunters! come in and look over our line of guns, ammunition and outing supplies.

FREE COPY
OF HUNTING LAWS

Hunting Licences For Sale

Thompson's of CANYON, INC.
Since 1908
3 stores in 1 GIFT SHOP • FURNITURE • HARDWARE

USED CAR DEALS

1958 Chevrolet, 6-cylinder, 4-door, Biscayne, Radio, Heater, Power glide, extra nice, One-owner, 20,000 miles.

1954 Chevrolet, 2-door, heater.

1959 Ford, V-8, Galaxie, Sports Coupe, Loaded.

1959 Ford V-8 Custom 300, Radio, Heater, air conditioner, 2-door, Overdrive.

1957 Oldsmobile, Coupe, power steering, power brakes, radio, Heater, Automatic transmission.

1957 Oldsmobile, 4-door, Radio, Heater, Automatic transmission.

1957 Ford, 6-cylinder 300, radio, heater, air conditioner.

COMMERCIALS

1957 Chevrolet, 6-cylinder, 1/2 ton pick-up.

1955 Chevrolet, 6-cylinder, 1/2 ton, radio and heater.

1959 Chevrolet 1/2 ton pickup.

1952 Ford, 2-ton truck, two-speed axle.

1947 IHC 1 1/2 ton truck, stock racks.

IMPERIAL CHEVROLET
CANYON, TEXAS

1960 GIANTS were standing, left to right: Earl Crump, Alex Martinez, Bill Albracht, David Yarbrough, Bill Long, John Brandon, and Bobby Evans; kneeling: Stephen Langston, Larry Holman, Don Brietling, Bob Begert, Russell Cook, and Gary Fletcher.

WHITE SOX team for the '60 season were: back row, Chester Reynolds, manager, Lonnie Neal, Jody Sheets, Tommy Higgins, Marion Hicks, Bill Phillips, and Roy Greer, manager. Front row: Don Hawkins, Harry Lisle, Robert Cooke, Gary Lee, John Stritzel and Stanley Prichard.

Canyon Horses Win Prizes In Fair Show

Horses owned by three Canyonites won ribbons in the Tri-State Fair Appaloosa Show recently.

"Dan Red Bull" of Tierra Blanc Stock Farms, owned by Dale Martin, was first place in the 1959 foal halter class. Martin showed the horse.

"Double Five Domino," a horse trained by Tierra Blanca Farms, competed in the aged stud junior reining class, and won first. He was ridden by Jim Sorenson of Amarillo.

Billy Walker's "Jagady's Jamboree" won first in the 1960 foal halter class. He was showed by Jack Walder.

A.B. Gray of Canyon showed "Freckles Apachie," an Appaloosa owned by L.S. Johnston. The horse won third place in the junior reining contest, and fifth place in the 1958 stallion halter class.

Perfect power for pushing big loads at runabout speeds is provided by the 75 horsepower Startlite III by Evinrude for 1961. Special Jetstream design that applies function to form in a new principle of sound silencing, plus the first temperature controlled fixed-jet carburetion, give improved fuel efficiency and quiet beauty. In combination with this 18-foot lapstrake Thompson Off Shore the Startlite III makes an ideal combination with plenty of room for the entire family to ride and relax, to sleep and eat.

L.J. WITKOWSKI PREVIEWS 1961 EVINRUDE MOTORS SEES EMPHASIS ON FUNCTION AND DESIGN

L.J. Witkowski returned here Saturday after previewing the 1961 line of Evinrude Motors as a guest of Evinrude executives at the Western Hills Motel at Fort Worth. Functional design keynotes the newest line of motors from the country's oldest outboard manufacturer, according to "Witt."

Brooks Stevens, International Designer, spoke at the meeting. According to "Witt", Mr. Stevens, in styling fiberglass motor hoods, has made use of compact compound curves, providing a sleek appearance and reducing noise and vibration by a full 22 percent. Witkowski said the new motors are styled with raised and tapered nacelles which contain the flywheel clearances and eliminate flat, "talking" surfaces.

The great appeal for the new motors lies in the combination of functional design and esthetic appearance. "This is the year of Evinrude's biggest style change, "Witt" Witkowski said. 'These new motors are bound to create excitement throughout the entire field of recreational boating."

They're coming! OCT. 6
CLASSIC 98
roomy, elegant!
SUPER 88
more spirited than ever!
DYNAMIC 88
better-than-ever performance!
...plus the HOT NEW NUMBER in the Low-Price Field
F-85
See Olds for '61
...AT YOUR LOCAL AUTHORIZED
OLDSMOBILE
QUALITY DEALER'S

Fund Drive Starts

Randall County Boys' Baseball program is this week carrying on a fund-raising campaign for support of the ball program during the coming year.

The Babe Ruth League in 3 years has expanded its facilities each year with help of the community and at the present time there is a fine, modern field at Conner Park. But during 1961 plans are to add 35 lights, as well as to improve the infield.

Area teams such as Umbarger will occasionally play here thus affording Canyonites a look at good amateur baseball played by an older group.

For 3 years the Babe Ruth League program has given 60 boys, aged 13-15, each summer a form of volunteer community recreation in which not only the boys but their parents and friends and the interested public can participate without cost and under ideal nighttime conditions.

Volunteers have faithfully done such necessary chores as umpiring, lining the field, keeping up the park and otherwise supporting the program. Players' fathers have been mostly involved in field maintenance, but umpiring has been shared by a cross-section of county and townspeople devoted to the aims of the program and the game itself.

Team managers for the past summer were Borden Price, D. L. Hunt, Chet Reynolds, Jim Boyd, Don Paris, George Ritter, Glenn Dorris, George Stevens, Earl Crump, Eddie Holcomb and Roy Greer.

Two more names make the list for '61 managers--Durward Brown and Dick Dawdy.

Umpiring were Paul Funston, Bing Crosby, George Ritter, Dr. W.J. Wooten, O.C. Free, Roscoe Richardson, L.F. Brandon, Jerry Smyrl, Bill Callarman, Clark de Schweinitz, Sidney Burgess, Art Brewer, William R. Wilson, Cristler Crain, L.H. Brotherton, Tom Paris, Borden Price, Clark Jarnagin, Larry Brotherton and Wayne Sanford.

MEMBERS of the 1960 Pirate team were, from left to right, standing: Glenn Dorris manager; Jimmy Miller, Joel Richardson, Ralph Juehn, Rickey Hearn, Ronnie Stevens, and George T. Stevens, Jr., assistant manager; kneeling: Ronnie Brock, Doug Wood, Skip Moore, Wallace Busteed, Bobby Dorris, Norman Smyrl, and George McBride. Not pictured are Dennis Butler, James Jennings, and Alex de Schweinitz.

Hinders Cows End Tests

Two Holsteins owned by Louis G. Hinders have completed outstanding official production records, an announcement by the Holstein-Friesian Association of America said Tuesday.

Hinders lives southeast of Canyon.

The cows are Palo Duro Gracious Belle 4414697, which produced 17,160 pounds of milk and 614 pounds of butterfat, and Springrock Raymond Isabel 3890301, which had a record of 18,788 pounds of milk and 740 pounds of butterfat.

The first cow was milked three times daily for 337 days as a 2-year-old, and the second had three daily milkings for 365 days as a 4-year-old.

Texas A & M College supervised the weighing and testing of production as a part of the official herd testing programs of the national Holstein organization.

Good Health is Priceless

WE HELP YOU KEEP IT!
MILLIONS OF DOLLARS AND YEARS OF WORK FOR YOUR BENEFIT
Rx
COMPLETE PRESCRIPTION SERVICE
Money, time and dedication is spent year after year in laboratories and hospitals all over the world to discover new means to protect your health. Only a licensed pharmacist is qualified to sell the correct drugs, health-aids and vitamins you need!
We Carry Diet Supplements
J. J. WALKER
PRESCRIPTION LABORATORY
J. D. BYRD, Pharmacist
East Side of Square Dial OL 5-2101

BUFFALO FOOD STORE
WESTERN BONUS STAMPS
Double Stamps Wednesday On $2.50 Or More
HANDY REDEMPTION STORE FOR YOUR CONVENIENCE
46 Oz. Texsun GRAPEFRUIT JUICE 3 for $1
Grade A Large Fresh Country EGGS 55¢ DOZ.
Crisp Pascal CELERY LB. 13¢
10-LB. RUSSET POTATOES 69¢
1/2 Gallon Gold Bar MELLORINE 49¢
Kimbell's OLEO 2 LB. 35¢
Fancy Crisp Kentucky BEANS LB. 20¢
Frozen Birds Eye Chicken or Turkey POT PIES 25¢ each
5 LB.-Kimbell's FLOUR 39¢
Fancy Vine Ripe TOMATOES LB. 17¢
HILLS BROS. COFFEE 69¢
6 Oz. Minute Made ORANGE JUICE 19¢
Qt. Bottle CLOROX 19¢
Choice Fed. Beef ROAST 53¢
4 Roll Pack Northern TISSUE 35¢
Large Box CHEER 31¢
Sunray BACON 2 LB. $1.15
3 LB. CAN CRISCO 77¢
80 Count Kimbell's White NAPKINS Box 10¢
300 Ranch Style BEANS 2 Cans 25¢
Fresh Lean Ground BEEF LB. 39¢
Gerber's Strained BABY FOOD 3 Cans 25¢
300 Van Camps PORK & BEANS 25¢
Fresh Lean Hot BARBECUE LB. 69¢
ROUND OR LOIN STEAK LB. 65¢
Cook Book BREAD 1 1/2 LB. 23¢
2 1/2 Del Monte PEACHES 29¢
Pinkney Pork SAUSAGE 2 LB. 53¢

CLOSE-OUT ON THE LOK-FRAME AND LOK-RIB STEEL BUILDINGS

ALL PRICES REDUCED TO CLEAR THESE BUILDINGS OUT
ALL CAN BE USED AS . . . FEED STORAGE . . . CATTLE BARN . . . DAIRY BARN . . . STORAGE . . . COMMERCIAL BUILDING . . . OFFICE . . . AND MANY OTHER CITY OR RURAL USES
Here's a new building to give you amazing low-cost housing for your every need. The Inland LOK-FRAME, LOK-RIB Steel Building costs less to erect — less to maintain. It insures you against heavy losses during severe storms, provides ground-level storage of roughages to simplify handling and saves you time.
This all-steel pole structure provides over 5,000 building combinations — a size and type to solve any of your building problems.
24 FEET WIDE AND WIDER AND ANY LENGTH YOU DESIRE
SO EASY TO INSTALL OR WE WILL INSTALL FOR YOU
LIMITED NUMBER OF THESE BUILDINGS TO SELL . . . SEE, CALL OR WIRE
STAR MANUFACTURING CO.
1000 N.E. 3rd Amarillo, Texas, P. O. Box 345 DR 4-2423
EXTENDED PAYMENT PLAN AVAILABLE — TERMS UP TO 5 YEARS — MINIMUM DOWN PAYMENT

Arizona State Downs Buffs

14 - 3

WEST TEXAS COACH, Joe Kerbel, is shown above in various stages of the game that the Buffs played against the Arizona State team. It was a first conference game for the Buffs and they dropped it, 14-3.

COMING
Friday,
Sept. 30
ONE DAY ONLY
Sterling Bros Circus

FEATURING:
DOLLY JACOBS
and the trained ELEPHANTS

CARLTON FAMILY
Acrobats

CLOWNS

TRAINED DOGS

MATINEE 4:00
NITE 8:00
Taylor's Lot

Sponsored by
CANYON JAYCEES

Children 50¢
Adults $1.00
Will water elephants at 12 noon behind White Auto Store

This coupon and 50¢ will admit one lady to afternoon show only

SPANKING NEW FULL-SIZE DODGE PRICED MODEL FOR MODEL WITH FORD AND CHEVROLET

DART!!

DODGE

The new automobile you're looking at is a 1961 Dodge called Dart!! It will upset automotive apple carts all over the place. Why? Because Dart is a full-size Dodge priced model for model with Ford and Chevrolet. It has Dodge room, comfort and quality throughout. It has a rattle and rust-proofed unitized body. A fine ride called Torsion-Aire. Dart has many other good things. Comes in 23 different models. You'll like Dart!!

DART!!

NOW ON DISPLAY AT ALL DODGE DEALERS

CANYON, SAMUELSON MOTOR CO. TEXAS

RATES THE AWARD FOR COMFORT!
BEN-HUR
WASH 'N' WEAR
PAJAMAS & SLEEP-TOGAS
BY
PLEETWAY

Designs and colors inspired by William Wyler's presentation of Metro-Goldwyn-Mayer's BEN-HUR
THE FILM THAT WON 11 OSCARS!

An Ameritex® Fabric

This new Pleetway sleepwear for him and her rates many an award — it's so novel in styling, so handsome in design! Pajamas, with the new "Roman" neck, feature a pattern showing a chariot race and, in contrasting color, the ax and rods of the old Roman magistrates. Belted nightshirts, modeled after the classic toga, in matching pattern. And nothing wins the race to comfort like those famous Pleetway comfort features! Sanforized 100% cotton, in a choice of smart colors. See "BEN-HUR" pajamas and sleep-togas here today!

Pajama Sizes: For Her: AAA (8-10), AA (12-14); For Him: A-B-C-D

Guaranteed Comfort
Most comfortable pajamas you've ever worn — or your money back!

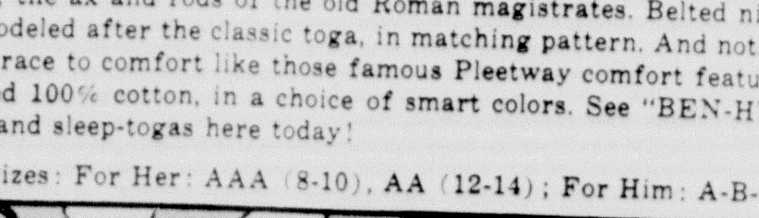

Underarm Pleat
No binding of chest or arms! Plenty of room to twist and turn freely! Pat.

Adjustable Waist
No slip — no strangle! Five size adjustments, plus elastic inserts. Fits right!

Balloon Seat
Roomy Balloon Seats eliminates cross-cutting center seam. Comfort plus! Pat.

WARREN'S

We're With You - Win or Lose!

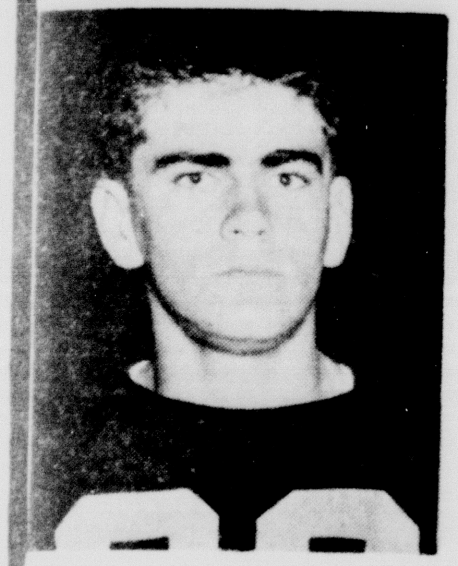

DEBS LOUDDER
End
Junior
150 lbs.

DOUG WARD
Quarterback
Junior
150 lbs

Schedule

Sept. 9 -- Hereford		Here
Sept. 16 -- Perryton		Here
Sept. 23 -- Dumas		There
Sept. 30 -- OPEN		
Oct. 7 -- Floydada		There
•Oct. 14 -- Friona		Here
•Oct. 21 -- Dimmitt		There
Oct. 28 -- Levelland		There
•Nov. 4 -- Dalhart		There
•Nov. 11 -- Tulia		Here

ALL NIGHT GAMES -- 8:00

Season Record

Canyon 26 Slaton 0
Hereford 28 Canyon 0
Perryton 26 Canyon 0
Dumas 40 Canyon 0

JIM KILLINGSWORTH
Quarterback
Senior
160 lbs

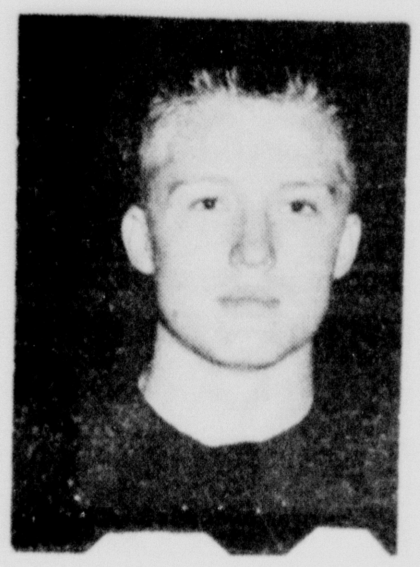

DAVIS PRICE
End
Sophomore
152 lbs

FRIDAY - OPEN DATE

Duane Howard Insurance
Complete Insurance Service
304 16th Street OL 53841

Campus Bar-B-Q
Real Hickory Smoked Bar-B-Q
Canyon Ph. OL 52186 Texas

Canyon Motel
200 23rd Street
Canyon OL 52505 Texas

Plains Butane Co.
"Best Service In Town"
Canyon OL 53167 Texas

Canyon Cleaners
Only Canyon Cleaners With Drive-in Service
ACROSS FROM THE BAPTIST CHURCH
Canyon Texas

Cunningham Appliance Store
Maytag & Philco
Sales & Service
Canyon OL 53344 Texas

Hosea Foster, Agent
"Complete Insurance Service"
OL 52121 Canyon Texas

Wray's Texaco
OL 54520
OL 54692
Canyon Texas

Cole & Moore
"Better care for your car"

Spudnut Shop
2304 1/2 Fourth Avenue
Canyon OL 53255 Texas

Thompson's Hardware & Furniture Store
A complete line of Gifts
405 16th Street OL 52525
Canyon Texas

White Auto Store
J. D. Singleton, Owner
1609 Fourth Street
Canyon OL 53831 Texas

Consumers Fuel & Elevator
Canyon OL 53574 Texas

HR's Greenhouse
"Flowers & Gifts Our Specialty"
Canyon OL 52588 Texas

Bellahs Supermarket
"Your Friendly Store"
OL 52511

Coopers Market
Fine Foods
OL 52531 1601 Fourth Avenue

Bruce Blackaby Ford Co.
Sales & Service
OL 52106

Haley Printing & Office Supply
North Side of Square Ph. OL 52201
Printing Office Supplies Stationery

Henscheid Feed & Farm Service
Purina Larro DeKalb
1712 5th Avenue OL 53979

Brasher Oil Co.
"Quality Phillips 66 Products"
5032 2nd Avenue OL 53366

Western Auto
Bud Parker Owner
West Side of Square OL 53116

First National Bank Of Canyon
Member Federal Deposit Insurance Corporation

Stevenson Pontiac
Pontiac GMC

Walkers Service Station
Jim Burchfield Manager
"Quality Gas; Economy Prices"
Canyon OL 58824 Texas

Warren's
OL 53198

Anderson Appliance
Zenith
1515 4th Avenue OL 52146

McAtee & Warwick
Tuneup's Brake-Service
Complete Motor Service
OL 53171
Happy Marty Jerry

Compliments of
LaGrone Funeral Chapel

Southland Life
Clark Jarnagin
1810 Third Ave. OL 53381

Imperial Chevrolet
Sales & Service
OL 52171
Ed Williams Hazel Williams

M. E. Moses School Supply Headquarters
M. E. Moses Owner
1507 4th Avenue OL 53606

Radio Appliance
T. V. Radio & Maintenance
RCA & Hoffman T. V.
OL 52137 419 16th Street

Sternenberg Lumber Co.
Canyon OL 52113 Texas

Southwestern Public Service
1608 4th Avenue OL 52546
Canyon Texas

Burrow Lumber Co.
Canyon Happy

J. J. Walker
Prescriptions
J. D. Byrd, Pharmacists
Canyon OL 52101 Texas

Canyon Drug
1519 4th Avenue
Canyon OL 52116 Texas

Crowe-Gulde Cement Co.
One Block West of Hwy. 287
Canyon OL 52828 Texas

Taylor Evans Farm Stores
611 2nd Avenue OL 52154

Cole & Davis
General Insurance
"It's Easy To Do Business With Us"
Canyon 1604 4th Avenue Texas

YOU'LL BE MONEY AHEAD

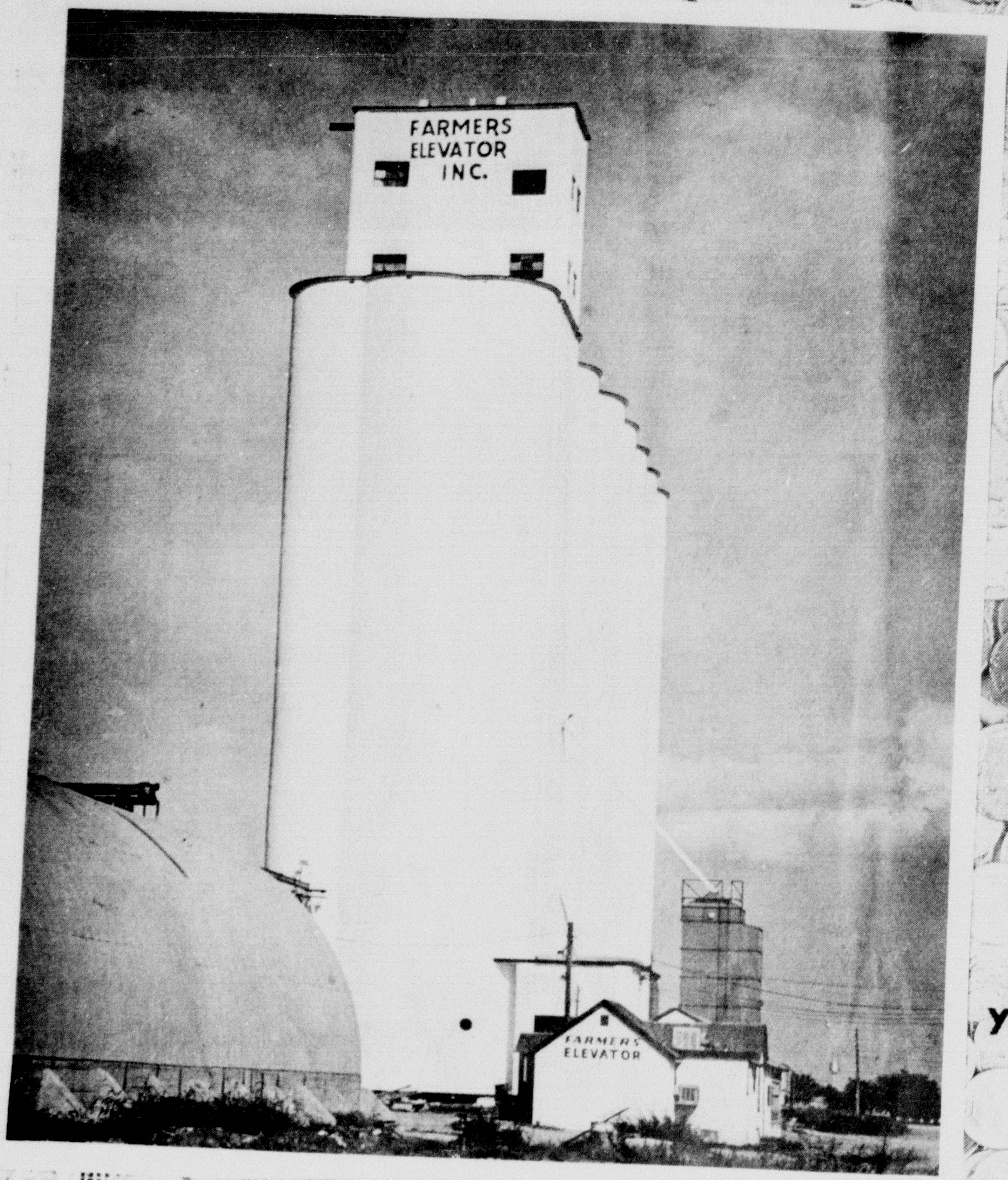

when you use

FARMERS ELEVATOR

A history of more than 50 years of service to grain farmers of Canyon. Quick unloading and your money or your warehouse receipt while you wait.

WE WILL BUY OR STORE Your Grain

650,000 Bushels of Storage Space

FARMERS ELEVATOR

Canyon Texas

Classifieds Are Economical Salesmen!

Call Your Ad In Now OL 5-2141

New classified advertising rates are six cents per word the first insertion and three cents per word thereafter. Minimum charge for a classified advertisement is fifty cents. Classified display advertising will be charged at a rate of 84 cents per column inch. Deadline for classified advertising is Tuesday at 9 a. m. All classified advertising after that time will be placed in the "Too Late to Classify" column.

Building Supplies

	gallon
Outside White House Paint	3.95
Interior Gold Bond Paint	4.65
Outside Latex Paint	4.80
	roll
#90 Roll Roofing	3.75
#15 Building felt	2.25
	square
#1 Red Cedar Shingles	13.95
#2 Red Cedar Shingles	8.95

Open every Saturday afternoon till 5 p. m. Free Delivery and S&H Green Stamps with each purchase

TAYLOR & SONS LUMBER CO.

OL 5-2133
North of Canyon on the Expressway

• FOR RENT

FOR RENT: Furnished apartment. Will share my home with one or two ladies or a couple. 2414 6th Ave. OL5-3157 1tp25

FOR RENT: 3-room house. Good location. Call OL5-2625. Mrs. Tom Gerald. tfc25

FOR RENT: Small 3-room house unfurnished, excepting stove and refrigerator. Fenced backyard. Mrs. Nina White. Phone OL5-3908. 1tc25

FOR RENT: 4-room apartment. Couple only. OL5-3385. tfc25

FOR RENT: Four rooms and bath. Nicely furnished. 1213 4th. See Mrs. Webb. 1tp25

FOR RENT: 320 acres with sale of machinery and 2-3 of crop. Arvin Triplett, 604 7th Ave. 2tp25

FOR RENT: Bedroom. Call OL 5-2663 or see at 2406 7th Ave. tfc-24

FOR RENT: Four room furnished apartment. OL5-3214. tfc 23

FOR RENT: One 3-room unit in Harmony House. Furnished new and extra large. Inquire at 801 27th street. tfc 23

Unfurnished two-bedroom house for rent. Furnished apartment. Inquire at Don's Cafe. tfc 23

FOR RENT: Trailer House. Contact Canyon Bowl. 22-tfc

FOR RENT: Nice furnished apartment. $45 a month. OL5-3936 evenings or weekends. tfc 22

Small Furnished House for rent. OL5-2784. tfc 22

FOR RENT: Five room furnished house. FOR RENT: Rooms for men. Mrs. Weaver at Weaver Dine-A-Teria. tfc 22

FOR RENT: Nice 3-room apartment. 2011 2nd Ave. OL5-4496. tfc 22

FIVE-ROOM furnished apartment, upstairs, re-decorated. Couple preferred. 2416 Fifth. DR3-3464. tfc-21

FOR RENT: 2-bedroom house, newly redone. Couple only. $60 per month. You pay utilities. Call Cole & Davis. OL5-2553. tfc-20

FOR RENT: Furnished three rooms and bath, entirely private. Nice. Adults only. Call or see Claude at Blackaby Ford. 20-tfc

FOR RENT: 1 bedroom partly-furnished house. $45 a month, water, gas paid. OL 5-3161. 19tfc

FOR RENT: Extra nice three room furnished apartment. Call OL5-3364. Bill Downing. 16tf

FOR RENT: Extra nice three room furnished apartment. Call OL5-2614. 16tf

FOR RENT: Electric floor sanding machine and edger. Western Auto Associate Store. 16tf

FOR RENT: Furnished apartment. Inquire 1908 4th Ave. 16tf

• FOR SALE

FOR SALE: 36" electric range. 2519 13th Avenue. Phone OL5-3007. 1tc25

FOR SALE: Upright piano. Perfect for beginners or practice. In good condition. Priced right. Call Amarillo, FLeetwood 6-2904, or write Mrs. W. H. Clark, Route 2, Box 324, Canyon. 1tc25

FOR SALE: Used bathtub and commode. C. W. Dunn. 1800 Fourth. 2tc24

FOR SALE: Used Kelvinator refrigerator. OL5-4495. 1tc25

FOR SALE: Lane cedar-lined wardrobe. Call after 5 p. m. weekdays. OL5-3338. 1tc25

FOR SALE: 1954 Hoover upright model vacuum cleaner in good condition. Mrs. Lee Foster OL5-4425. 1tc25

FOR SALE OR RENT: Nice 3 bedroom house in Canyon. 2109 13th Ave. OL5-4680 or DR3-1955. 2tp-24

ONE new 1960 model RCA Whirlpool Electric Dryer $159.95. No trade-in. Radio Appliance Co. tfc-24

ONE new 1959 model RCA Whirlpool 12 cu ft Upright Freezer $260. No trade-in. Radio Appliance Co. tfc-24

FOR SALE: Baby play and feed table and bathinette. OL5-4557. 2tp-24

FOR SALE OR TRADE: Two bed-room home with attached garage. OL5-4704. tfc 23

FOR SALE: Clean 1951 Chevrolet. Call OL5-4408. tfc 23

FOR SALE: Almost new trombone, suitable for band. Will sacrifice for one hundred and twenty-five dollars. Call HU8-3162. tfc 22

FOR SALE: 1959 Westinghouse Wash 'n Dry. Weaver Dine-A-Teria. tfc 22

OPEN COUNTRY HOME: New 3-bedroom brick by builder. Might consider small Canyon property or first lien note in trade. 4½ miles south on western from Canyon highway. ½ mile east. Phone FL6-0012. tfc 22

FOR SALE: 1959 8x30' Midway Mobile Home. Like new. Johnnie Orsak, Schaeffer's Trailer Park. 17tf

FOR SALE
F.H.A. Approved Dwellings
$350 down plus closing cost
Select your plans now
MONEY REALTY
OL5-3160 16tf

FOR SALE TO BE MOVED: Apartment building, 2,000 sq. ft. floor space. Priced cheap. Call OL5-3411 or OL5-3510. 16tf

FOR SALE: Used TV sets. Radio Appliance Co. 419 16th St. OL5-2137. 16tf

FOR SALE: Used Automatic Washers—cheap. Cunningham Maytag Co. 16tf

FOR SALE: Beautiful new country home. Brick Veneer, 3 bedroom, family room, 4 acres, near Canyon and Amarillo. Buy equity and assume 4% loan. A. L. Crossland Insurance, OL5-3941.

FOR SALE: My home at 2402 11th Ave. Built in 1957. 2-bedroom brick. OL 5-3401. 19tfc

FOR SALE: Combine cabs, tractor furrow guides and steel clothes line posts. Roberts Welding. tfc-24

FOR SALE: Clean apartment size gas range, baby bed, car seat, and car bed. 507 8th Ave. 1tp-24

FOR SALE: by owner, acreage large enough to run several head horses. Lots of trees and water. Good fishing. Dove, quail and duck hunting. Beautiful building site. Near Canyon. OL5-3841 or OL5-2659 in Canyon. tfc-24

FOR SALE: Table model Web-Cor Hi-Fi. Mahogany finish. OL5-4671. 3tc-24

FOR SALE: Grain-fed calves. Ready for lockers. OL5-3160 or OL5-3635. tfc-24

STANELLI accordian for sale. Just like new. $175. Retail price was $365. HU8-3451. tfc 23

FOR SALE: 8N Ford Tractor, plow, knife, cultivator, and harrow, $800. 1 mile west of Memory Gardens, Phone OL5-2679. tfc 23

FOR SALE: Clean '51 Chevrolet. OL5-4408. tfc 23

FOR SALE: Used TV sets, 17 and 21 inch. Cunningham Appliance Store. 16tf

KRAUSE TANDEM DISC
We have received a truck load of 13'7" Krause tandem disc. These tandems have 20" disc and seal bearings, built for light or the very heaviest jobs. We will trade for your old tandem. Heath & Lawless Oliver Co. 16tf

ELECTRICAL WIRING
Designed-Installed
Repaired
by
Journeyman Electricians
Bill's Electric Co
2400 West First Amarillo
Call DR 4-9922 collect 4tp25

FOR SALE: Loans on homes in Canyon to buy, build or repair. Agent for First Federal Savings and Loan Association of Amarillo.
A. B. Duncan
West side of square
Tel. OL5-3252 16tf

INFORMATION on all Abstract and Title problems and questions at
GUARANTY ABSTRACT AND TITLE COMPANY 16tf

FOR SALE: 3-bedroom frame home; 3-bedroom brick; also some lots—all nice locations. OL5-4628. Hill. 21-tfc

FOR SALE: Guitar, just like new. $40. Bill Davis. OL5-2553. tfc-20

• WANTED

BABY-SITTING. Days. OL5-3038. 3tc25

WANTED: Someone with good credit to make small payments on fine SPINET PIANO. Nothing NOW. First payment in November. Write at once. McFarland Music Co., 722 W. 3rd, Elk City, Okla. 1tp25

HELP WANTED: A man and wife capable of managing and operating a large ranching and farming operation with part-time work for lady. Apply in writing to Box 240, Canyon, Texas. 2tp25

WANTED: 20 bales of hay for ponies and elephants. Sterling Bros. Circus. Friday, September 30. 1tp25

BE INDEPENDENT: Sell Rawleigh Products in Castro Co. See E. Gidden, Box 705, Canyon or write Rawleigh's Dept. TXI-170-5, Memphis, Tenn. 3tc25

Truckdrivers, working men and anyone who has talent. Sterling Bros. Circus. Friday, September 30. 1tp25

WANTED: Woman to do housework and care for children Tuesday and Thursday mornings. Compensation for own transportation. Call OL5-4688. 1tp25

WANTED: Used set of Compton's or World Book. Recent edition. Call OL5-4647. tfc-24

WANTED: 2 drivers for Amarillo car pool. Downtown Amarillo preferred, but will consider others. Call OL5-3408 after 6. 2tp-24

WANTED: Sewing, dress making, buttonholes, alterations, belts. Phone OL5-2256. Mrs. V. Q. Bingham. tfc-24

WANTED: Will do babysitting in my home. Phone OL5-3745. Apartment 3, T-Anchor Apartments. 22 4tc

HELP WANTED: Contact Foster's Laundry. 100 North 13th Street. tfc 22

WILL DO babysitting in my home. Phone OL5-3772. tfc 22

WANTED: Disc rolling with portable disc roller. Call F. M. Kinney, OL5-4665, home. 16tf

WANTED AT ONCE: Paper route boy. Good route open. Phone OL5-2220. 16tf

• MISCELLANEOUS

IRONING done at home. 1206 4th Ave. 2tp-24

WOULD LIKE to keep small children in my home for working mother or college students. Inquire at 2406 Seventh or phone OL 5-2663. 19tf

Aluminum Storm Doors and Windows
Custom Built—Made to Fit
Aluminum and Vinyl Awnings
Patio Covers — Carports
Mirrors — Glass All Types
Call John Conboye OL5-4537 17tf

WILL DO BABY SITTING: day or night in my home or yours. Call OL5-3420. 16tf

F.H.A. and Conventional LOANS
with Southwestern Life Insurance Co.
RANDALL COUNTY ABSTRACT COMPANY 16tf

JOHN'S RADIATOR SHOP. 1714 W. 6th. DR2-1088. 16tf

DO YOU NEED furniture repaired, refinished, or upholstered, or your cabinet repaired or refinished? Call Jim Kirkpatrick after 5 p.m. at OL5-2747 for free estimate or to look at sample upholstering material. 16tf

KNAPP SHOES: Truman Freeman. Call OL5-3605. 16tf

WE SPECIALIZE in Exclusive listings of Real Estate. For Competent and fast service contact Blackwell Real Estate. 16tf

CHILD CARE in my home. 2101 3rd Ave. Phone OL5-3819. 16tf

HAVE FERGUSON 35, will plow small acreages. Call OL5-3169. 16tf

WILL KEEP CHILDREN in my home Monday through Friday. OL5-4686. 16tf

FOR HOME DELIVERY and mail subscription to the Amarillo Daily News, Amarillo Sunday News-Globe and the Amarillo Globe-Times, call Sam Jolly OL5-2220. 16tf

BEAUTY COUNSELOR (Try before you buy). Mrs. Shirley Stevens. OL5-3740. 16tf

CUSTOM ROLLING & MIXING
Bring in your grain — let us mix you a balanced ration. Henscheid's Feed & farm Service. Dial OL5-3979. Canyon, Texas. 16tf

BRING YOUR MAYTAG WASHERS home for service. Cunningham Maytag. Canyon, Texas. OL5-3344. 16tf

LAWN FERTILIZERS AND GRASS SEEDS
Henscheid's Feed & Farm Service, Dial OL 5-3979. Canyon, Texas. 16tf

• LOST & FOUND

STRAYED: 400 pound black steer. Northwest of city. Bar on left foreleg. Deene Donnell. OL 5-3008. 2tc25

LEGAL NOTICE

The Commissioners' Court of Randall County announces a public hearing of the proposed Randall County budget for 1961 to be held in the Commissioners' Court room of the Randall County courthouse on October 17, 1960, at 2:30 p.m.

Wayland C. Angel
County Judge

LEGAL NOTICE

STATEMENT REQUIRED BY THE ACT OF AUGUST 24, 1912, AS AMMENDED BY THE ACTS OF MARCH 3, 1933, JULY 2, 1946, and JUNE 11, 1960 (74 STAT. 209) SHOWING THE OWNERSHIP, MANAGEMENT, AND CIRCULATION OF

The Canyon News published weekly at Canyon, Texas for September, 1960.

1. The names and addresses of the publisher, editor, managing editor, and business managers are:
Publisher: Troy Martin, Canyon, Texas
Editor: Robert T. Kerr, Canyon, Texas

2. The owner is: (If owned by a corporation, its name and address must be stated and also immediately thereunder the names and addresses of stockholders owning or holding 1 percent or more of total amount of stock. If not owned by a corporation, the names and addresses of the individual owners must be given. If owned by a partnership or other unincorporated firm its name and address, as well as that of each individual member, must be given.) None

3. The known bondholders, mortgagees, and other security holders owning or holding 1 percent or more of total amount of bonds, mortgages, or other securities are: (If there are none, so state.)
Arthur C. Haley, Canyon, Texas

4. Paragraphs 2 and 3 include, in cases where the stockholder or security holder appears upon the books of the company as trustee or in any other fiduciary relation, the name of the person or corporation for whom such trustee is acting; also the statements in the two paragraphs show the affiant's full knowledge and belief as to the circumstances and conditions under which stockholders and security holders who do not appear upon the books of the company as trustees, hold stock and securities in a capacity other than that of a bona fide owner.

5. The average number of copies of each issue of this publication sold or distributed, through the mails or otherwise, to paid subscribers during the 12 months preceding the date shown above was: (This information is required by the act of Junell, 1960, to be included in all statements regardless of frequency of issue.) 1,900

Troy F. Martin
(signature)

Sworn to and subscribed beforeme this 28th day of September, 1960

Shirley Donnell

Notary Public SEAL

LEGAL NOTICE

THE STATE OF TEXAS

TO MAX LOGSDON:

You are hereby commanded to appear before the District Court of Randall County, 47th Judicial District of Texas, to be held at the Courthouse of said County in the City of Canyon, Randall County, Texas, at or before 10 o'clock a.m. of the first Monday after the expiration of 42 days from the date of issuance hereof, that being at or before 10 o'clock a.m. of Monday, the 14th day of November 1960, and answer the Petition of Robert C. Hill in Cause No. 5049, styled Ex Parte, Randel Blair Hill and Ann Elizabeth Marie Hill, filed in said Court on the 13th day of September, 1960, in which Petitioner, Robert C. Hill, seeks to adopt said children, who were formerly known as Randel Blair Logsdon and Ann Elizabeth Marie Logsden.

If this Citation is not served within 90 days after the date of its issuance, it shall be returned unserved.

Witness Mavis Hill, Clerk of the District Court of Randall County, Texas.

GIVEN under my hand and the seal of said Court at office in the City of Canyon, this the 27th day of September, 1960.

(SEAL)
Randall County
District Court

Mavis Hill, Signature
Mavis Hill, Clerk of the District Court of Randall County, Texas

ISSUED this the 27th day of September, 1960.

Mavis Hill, Signature
Court of Randall
County, Texas

New 3 bedroom house. 1 3/4 baths, 2 car garage, excellent location, $17,500. Good loan.

2 bedroom, den, brick veneer home. Available now, $12,000.

4-plex, Excellent income property, $21,000, close to college.

List Your Property
With Us.
For A Quick Sale

F.H.A. and FARM LOANS AVAILABLE

HOSEA FOSTER, AGENT
1516 5th Ave.
Phone OL5-2121

TOO LATE TO CLASSIFY

APARTMENT for rent. Furnished or unfurnished, carpeted. OL 5-4770 OR OL5-4470. tfc 25

I WILL give piano lessons in my home. Call OL5-4770. Velora Adair. 2tc 25

FOUND: Dog harness and leash. OL5-3569. 1tp 25

Officers Installed

Officers of the Woman's Missionary Union of the First Baptist Church were installed by Dr. Strauss Atkinson, pastor of the First Baptist Church, recently.

Taking office were Mrs. Roy Lyles, president; Mrs. Bill Money, vice-president; Mrs. Faye Cannedy, corresponding secretary and treasurer; Mrs. Luther Lawless, recording secretary; Mrs. John Davis, mission study chairman; Mrs. Earl Davis, program chairman.

Mrs. Burney Slack, prayer chairman; Mrs. Leonard Winters and Mrs. Lon Fanning, community missions; Mrs. Strauss Atkinson, stewardship; Miss Edna Graham, jubilee; Mrs. John Taylor, G.A. director.

Mrs. Henry Cone, Mrs. T.T. Fain, Mrs. A.M. Cunningham, Mrs. Bob Oglesby, Mrs. Art Brewer, and Mrs. Lurline Bowman, circle chairman; Mrs. G.D. Moore, music; Mrs. Joe Gibson, pianist; Mrs. Claude Moore, social, and Mrs. W.R. Crow, decoration.

Mrs. H.M. Stokes, outgoing president, was presented a gift by the society.

Presenting the program was Mrs. R.A. Smith, who gave "The Eyes of the World," and illustrated her points with different types of glasses.

Mrs. Charles Brasher sang "My Task."

The meeting was dismissed after the benediction by Dr. Atkinson.

Sixth of Fields Family Enrolls at West Texas

When Nell Fields completed enrollment at WTSC last week, she became the sixth member of her family to choose the Canyon college.

And, only a few days before enrolling, she became the fifth Fields' daughter to live in Randall Hall.

Nell's sisters, Nadene (Mrs. Roy Lyles of Canyon), Virgean (Mrs. Don Craig of Dumas), Eva Jane (Mrs. Clifford Hopping of Springlake), and Ann, a WTSC junior, all lived in Randall as freshmen students. The elder two girls hold degrees from WT, and their husbands have both earned their master's degrees from the college. Eva Jane attended only one year.

The girls' brother, Johnny, is a senior now at WT, where he is president of the Rodeo Club. He has been selected to Who's Who in American College and Universities.

Mr. and Mrs. Vergil Fields of Littlefield are parents of the six, and have another daughter, Paula, who is a sophomore at Littlefield High School.

Nell has chosen physical education as her major, and hopes after graduation to teach this subject in either junior or senior high school--and be a student council sponsor. While in high school at Littlefield, she was a member of the student council, on the annual staff, was a homecoming queen candidate, a class favorite, and was honored as All-Wildcat girl.

The 5 foot 2 inch, petite Nell hardly seems a candidate for a physical education major, but her past activities definately indicate her interest in sports. For instance, she lists among her hobbies as swimming, diving, boating, water skiing, surfboarding, and dancing.

As a freshman, she is taking English, biology, American history, trampoline and tumbling, first aid, and an education course.

Nell's sister, Nadene, has been a Canyon resident since her marriage 12 years ago. She and her husband Roy have two sons, and she is president of the Women's Missionary Union of the First Baptist Church. Nadene previously taught home economics in Canyon High School, but is now a substitute.

A "running feud" in the family concerns sororities. Nadene, a member of Zeta Tau Alpha, and Ann, who is in Chi Omega (and is also sweetheart of Lambda Chi Alpha fraternity) are participants in the feud. Nell, refusing for the present to take sides, laughingly says "I joined the Rodeo Club!" (She really did.)

NELL FIELDS

Buffs Meet MS

An injured West Texas State football team will seek its first win of the season Saturday night against Mississippi Southern--a club that looms as one of the toughest on the Buffalo card. The 8 p.m. contest will be played at Hattiesburg.

Coach Joe Kerbel will have three starters missing when the Buffs meet the always-tough Southerners. Veteran tackle Southerners. Veteran tackle Gary Ward broke a bone in his foot in the 14-3 losing effort to Arizona State University Saturday. He joins regular starting guards--Wayne Parker and Bill Bradley--on the sidelines. Parker and Bradley missed the opening Border Conference game against the Arizonians.

Although Saturday's effort was applauded by 9,000 surprised fans, the young and inexperienced Buffs are still winless. They bowed to Texas Tech, 38-14, before the defeat to Arizona State. In the Sun Devil game, West Texas led in first downs, 20-14, and yardage gained, 320-265.

The Buffs have lost three straight to strong Mississippi Southern after taking the first game in the series-- a 20-13 Tangerine Bowl triumph. The Southerners whipped West Texas, 37-6, at Canyon last year. The start of last year's game, quarterback Don Fuell, a 195-pound triple-threat is back again for the home team. He's the gentleman who got Auburn set down by the NCAA for over-recruiting.

The 35-man West Texas travelling squad will leave at 10:30 Friday morning by chartered plane, arriving in time for the afternoon workout. Headquarters in Hattiesburg will be the Forrest Hotel. The return flight is scheduled to arrive at Amarillo Air Terminal at 12:30 p.m. Sunday.

Demons Trounce Eagles 40-0

Canyon Eagles dropped their third straight game in the '60 season 40-0 when they met the Dumas Demons there.

Drizzling throughout most of the game, the field was a mixture of mud and water. A downpour before the game left the field in terrible shape.

Dumas started scoring early in the first quarter and had racked up 20 points by the half.

The game was marked by both squads fumbling, players slipping off their feet as they pivoted to escape tacklers.

Dumas scored the other 20 points throughout the second half.

Most of the scoring runs were long, since the slippery ball and loose turf worked against drives and passes.

Canyon's real spark came early in the second quarter when Harry Lisle made a brilliant 20 yard runback on a kick off.

Cabe followed with a 27 yard rush for a first. Doug Ward tried passes the next two plays and the ball finally went to the Demons. On the first play the Demons fumbled and the ball was snapped up by the Eagles.

On the next play a pass from Ward was nabbed by a Demon and the Demons again fumbled on their first play.

The rally took the Eagles to the Demon 15 yard line but the gun at the half put an end to the scoring effort.

After a week's rest the Eagles will meet the Floydada Whirlwinds there.

Carlile Baby Born Monday

Mr. and Mrs. John Carlile became the parents of a 8 pound daughter Monday.

The baby was born in Neblett Hospital. She was named Laure June.

The Carliles have two other children. They are Jeff, 4 years old, and Greg, 2 years old.

Carlile is employed with LaGrone Funeral Home.

Mr. and Mrs. W.S. Carlile of Clarendon are paternal grandparents.

Maternal grandparents are Mr. and Mrs. G.W. Selmon of Brice, Texas. Mrs. Mary Cooksey of Vernon is the maternal great-grandmother.

Winstead Baby

A second daughter was born Saturday to Mr. and Mrs. Joe M. Winstead, Jr., of Canyon.

The 7 pound 1 ounce baby was born in Neblett Hospital. She was named Jo Ann.

Jo Ann has a 13-month-old sister, Pamela.

Winstead is a painter.

Mr. and Mrs. Joe M. Winstead, Sr., of Canyon are paternal grandparents. J.M. Winstead, also of Canyon, is the paternal great-grandfather.

Maternal grandparents are Mr. and Mrs. Ted Fireline of Madisonville, Kentucky.

Rememember This When You Go to Polls

With election day just a little over a month away most Texans have centered their attention on the presidential election.

But there are several matters to be taken care of on the state level.

Four proposed amendments to the Texas Constitution will be voted on at the general election. Voting to approve or reject alterations in the state's basic law is one of the most important responsibilities a voter has. It is the average citizen's one and only opportunity to participate directly in the lawmaking process.

Here, in brief, are the proposed amendments (in the order they will appear on the ballot: and what they would do:

AMENDMENT ONE: Would authorize creation of special hospital districts in Lamar County, Hidalgo County and commissioners precinct No. 4 of Comanche County.

Approval of this amendment would not actually create these hospital districts, but would give local voters authority to do so in a local election.

Amendments such as this one, which apply only to the areas specifically memtioned, usually are passed on the grounds that they give local voters authority to take care of local affairs. Since it is permissive rather than mandatory, local voters can decide for themselves whether they want to carry it through.

Some argue against such amendments on the grounds that such details as this should not be added to an already overly-long Constitution.

AMENDMENT TWO: Would permit a rate of interest not to exceed 3 and one-half per cent on bonds issued hereafter for the benefit of the Veterans Land Fund. Present constitutional ceiling is 3 per cent.

Veterans Land Board is authorized by law to sell bonds and use the money from these sales to buy land which is resold to qualified Texas veterans.

Law provided for the sale of $200,000,000 in bonds, but the Board hasnotbeen able to sell the last $62,500,000 of these bonds because, in today's market, 3 per cent interest does not make them an attractive investment.

Financial experts think that raising the permitted interest rate to 3 1/2 per cent should besufficient to make the bonds salable again.

AMENDMENT THREE: Would change the pay scale of members of the Legislature to give them annual salaries of $4,800 plus $12 a day for each day in session. It would limit regular sessions to 140 days (present limit is 120 days). Lawmakers would receive $12 a day for each day of a 140-day regular session plus $12 a day for each day of a 30-day special called session.

At present, legislators receive no annual salary. They get $25 a day for each day, up to 120 days, of the regular session plus $25 a day for each day of a 30-day called session. They receive no pay in years the Legislature does not convene (such as 1960). Under this proposal, they would receive $4,800 a year base pay whether they spent any time in session or not.

Present provisions for travel expenses would not be changed expenses would not be changed. These provide for the lawmaker to receive $2.50 for each 25 miles of the round trip between his home and Austin once each session.

This amendment is essentially a compromise between the present arrangement and the constitutional change proposed in 1958. Last time the proposal was for annual salaries of $7,500 and no per diem. It also provided for annual sessions which, many think, contributed to its defeat.

Opponents argue that it will create "professional legislators." They contend that it is better for the lawmaker to have another job in private life to keep him closer to the problems of the people.

If the amendment is passed, a Texas legislator would receive for his two-year term of office minimum pay of $9,600. In other states, the pay for a $200 in New Hampshire to $15,000 in New York. Average is about $3,600.

AMENDMENT FOUR: Would give the Legislature authority to classify loans and lenders, to license and regulate lenders, to define what part of the charge made on loans should be considered interest and to fix the maximum rate of interest which should be charged.

At present the Constitution provides that the maximum rate of interest shall be 10 percent. This is widely, almost universally, violated by the small loan industry, usually through additional charges besides the interest-"handling charges, service charges," etc.

Attorney General's department investigations have turned up cases of flagrant abuses by loan companies, making charges that totaled altogether as much as 300% of the amount loaned.

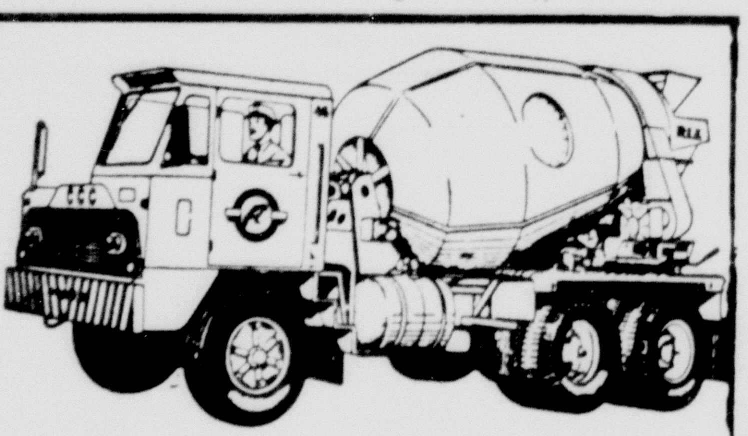

READY-MIX CONCRETE

THERE IS A DIFFERENCE IN CONCRETE

JIMMY CHRISTOPHER, MANAGER

CROWE-GULDE CEMENT CO.

Canyon OL 5-2828 Amarillo DR 3-4206

FOR SALE

New 3 Bedroom Brick Home In PIONEER ESTATES

407 Foster Lane

$1300 DOWN PAYMENT

FHA Financing

Open Saturday & Sunday 2 To 6 P. M.

OTHER PLANS AVAILABLE

FERRELL ABBOTT

PH. OL5-3373

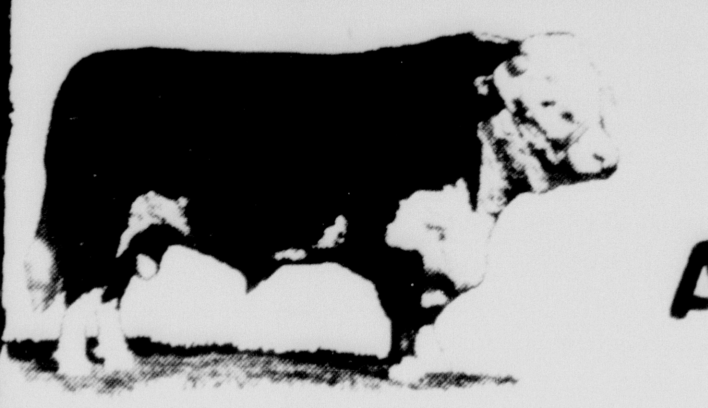

WE FEATURE TEXAS BRED AND TEXAS FED BEEF

Specials Good Thursday, Friday & Saturday

Sept 29, 30, Oct 1

PRESTONE ANTI- FREEZE $1.69 GAL. $10.14 CASE

Win free MINK STOLES In C-H Sugar's Think Pink—Win Mink CONTEST

See our Sugar Section for details!

10 LB $1.09

HOME GROWN TOMATOES 2 LBS 25¢

RED POTATOES 10 LB BAG 49¢

GOLDEN DELICIOUS APPLES 2 LBS. 25¢

CARROTS CELLO 1 LB 2 FOR 15¢

CHUCK USDA GOOD ROAST LB 49¢

SWIFT FULLY COOKED PICNIC LB 33¢

ARM USDA GOOD ROAST LB 59¢

CHUNK STYLE BOLOGNA LB. 39¢

WISHBONE DRESSING ITALIAN 8 OZ 35¢ DELUXE FRENCH 8 OZ 29¢

MAXWELL HOUSE INSTANT COFFEE 6 OZ 79¢

SUNSHINE LEMON COOKIES LB. 43¢

SUPREME CHOCOLATE FUDGE SANDWICH LB. 35¢

CRISCO SHORTENING 3 LB TIN 75¢

WALDORF 4 ROLL PACK TOILET TISSUE 29¢

CASHMERE BOUQUET REG 3 FOR 31¢ BATH 2 FOR 31¢

PALMOLIVE REG 3 FOR 31¢ BATH 2 FOR 31¢

FLORIENT 89¢

AJAX REG 2 FOR 33¢

FAB GIANT 79¢

AD GIANT 79¢

LIQUID VEL REG 39¢

POWDERED VEL REG 35¢

VEL BEAUTY BAR 21¢

BORDEN'S GLACIER CLUB ICE CREAM 1/2 GAL. 59¢

MIRACLE WHIP 49¢

GOLD MEDAL FLOUR 10 LB 99¢

6 BOTTLE CTN. PEPSI-COLA PLUS DEP. 29¢

JIF PEANUT BUTTER 18 OZ 55¢

GRAPE OR RED PLUM BAMA JELLY JAM 20 OZ 3 FOR $1

SHURFINE COFFEE LB. 63¢

STALEY STARCH QT. 25¢

PRELL LIQUID SHAMPOO REG. $1.00 SIZE 79¢

WE GIVE S&H GREEN STAMPS

YOUR HOME TOWN BOYS

TAYLOR & SONS FOODS

CASH AND SAVE

LOW, LOW EVERYDAY SHELF PRICES PLUS S & H GREEN STAMPS

ITEMS OF INTEREST TO Women

REPORTING on their trip to **the state Texas Home Demonstration Association convention** are Mrs. Earl Burtz, left, Mrs. R. O. McKay, Mrs. R. A. Hodges, Mrs. Earl Reynolds, and Mrs. Lewis Tucek.

Delegates Give THDA Reports

Reports on the state Texas Home Demonstration Association convention were given at Monday's meeting of the Randall County Home Demonstration Council in the Farm Bureau Building.

Giving summaries of the convention held in mid-September in Brownsville, were Mrs. Earl Reynolds, county THDA chairman for 1961; Mrs. R.O. McKay and Mrs. Earl Burtz, delegates; and Mrs. Lewis Tucek, county 4-H chairman.

Mrs. R.A. Hodges, chairman of the state recreation committee, also attended the convention.

Theme of the 34th annual convention was "Forward Into the Sixties," and highlights include election of officers, workshops, reports, and recreation.

Mrs. Milton McGehee of Wayside was elected state president.

Workshops were conducted on citizenship, education, health and safety, THDA, civil defense, recreation, and 4-H.

Rev. W.R. Fleming, pastor of the Wesley Methodist Church of Harlington, spoke on "Redesigned Homes." Another speaker was Mrs. Dyalthia Benson, director of the Hereford Federal Credit Union, who spoke on "Family Income--Family Relations."

A report on the White House Conference on Children and Youth was given by three delegates.

Recreation included a shrimp boil on Padre Island and a shopping tour and dinner in Matamoros, Mexico.

In other business, the council heard Mrs. Mona K. Hildreth, county home demonstration agent, announce workshops. French doughnuts will be the topic of a workshop October 4 at 2 p.m. and a training school on Christmas gifts and ideas will be held October 7. An all-day workshop on covering shoes with fabrics is set for November 4.

Green Haven Club Names Officers

Officers were elected by the Green Haven Home Demonstration Club when the group met September 17 in the home of Mrs. H.P. Ledbetter, 5000 Camp Lane, Amarillo.

Serving during the next year will be Alice Purcell, president; Mildred Johnson, vice-president; Louise Frye, treasurer; Azilee Caudle, secretary; and Pauline Ledbetter, council delegate.

Mrs. Mona K. Hildreth, county home demonstration agent, gave an informative talk on new appliances for the home. She also discussed fashion trends for the coming year.

Helen Zumwalt read a poem for the opening exercise.

Refreshments were served to 14 members and a visitor, Mrs. John McClure.

Next meeting will be October 3 at 9:30 a.m. in the home of Mrs. Clyde Love, 7513 Lamont Drive, Amarillo.

SOCIETY NOTES

Annual drive of the Community Concert Association for membership kicks off Monday with a workers' campaign dinner in the home of the Avent Lairs.

Since the series began in 1955, the Concert Association has brought top artists to Canyon.

The first artist was Igor Gorin, the exciting baritone who has appeared many times on television. Following him were the opera singers Beverly Bower, Margaret McKay, and Elena Nicolaidi. Folk singers Beverly Archer and Frances Giles played in the first season.

Chinese baritone Yi-Kwi-Sze was backed by the Amarillo Symphony during his appearance.

Nicole Henriot-Schweitzer presented a concert in Canyon a few months after one of her recordings was selected as the recording for the month for a national record company. Also appearing here were Leon Fleischer and Leonard Pannario, who were becoming recognized.

Two of the outstanding violinists of our generation, Camilla Wicks and Michael Rabin, have appeared in Canyon. Groups playing here were the St. Louis Trio and the Paganinni String Quartet. Canyon Community Concert Association has brought in the delightful dancers Maria Svetlova and Paul Draper.

The distinguished Pamplona Chori from Spain appeared here on its first tour of this country.

Membership in the Concert Association offers an opportunity to hear in person the finest concert artists of this country. Anyone interested in classical and semi-classical certainly should not miss an opportunity to join the association during its membership drive.

MRS. TOMMY HENDERSON (photo by Palo Duro Studio)

Barger, Henderson Vows Solemnized

Miss Sandra Barger became the bride of Tommy Henderson in a double ring ceremony in the home of the bride's parents September 2.

Bob Wear, minister of the Central Church of Christ, performed the ceremony before a mock fireplace decorated with white stock and gladioli.

Parents of the couple are Mr. and Mrs. Coy G. Barger and Mr. and Mrs. Roy E. Henderson.

Terry Blake, associate minister of North Amarillo Church of Christ, sang "I Love You Truly" and "Because."

Miss Mary Barger attended her sister, and Nancy Barger, sister of the bride, was ring bearer.

Ted Abbott of Canyon was best man.

The bride, given in marriage by her father, wore a ballerina length gown of white hand-clipped Chantilly lace, styled with fitted bodice, long fitted sleeves, and a ruffled, tiered skirt. Her shoulder length veil of imported illusion fell from a queen's crown of pearlized orange blossoms and illusion petals.

A reception followed. The serving table was laid with lace over coral and was centered with gladioli petals and crystal candelabra.

For the wedding trip to Carlsbad, New Mexico, the bride wore a lavender plaid dress with patent accessories. The couple are making their home in Canyon.

A graduate of Canyon High School, the bride is employed by Retail Credit Company. Her husband, also a CHS graduate, will continue his studies at West Texas State. He is associated with Plastics Incor por sociated with Plastics Incorporated.

Around The Town

Mr. and Mrs. W.M. Dickerson, Mr. and Mrs. Max Bosley and children of Canyon attended a barbecue supper Sunday night in the L.M. Dickerson home in Amarillo. Also present were Leroy Dickerson of Phillips and Mr. and Mrs. Clinton Miller and girls of Happy.

Mr. and Mrs. C.P. Martin of Childress visited several days of last week in the home of their son, Mr. and Mrs. Troy Martin and family.

Mr. and Mrs. Don Briggs, Danny, Leigh, and Kathy, visited over the weekend in Wellington with her parents, Mr. and Mrs. J.T. Finley.

Mrs. E.R. Breadmeyer of Portland, Oregon, is visiting her sister, Mrs. P.M. Wilson.

Visiting in the P.M. Wilson home last week was their son Terry, who is now working in Wichita, Kansas, for Capper's Farmer, an agriculture news magazine.

Mrs. John Lill is in Dallas this week with her mother, who underwent surgery in a Dallas hospital.

Mr. and Mrs. Roy Reynolds of Colorado were guests in the parental Edd Reynolds home last week.

Mr. and Mrs. D.R. Weaver left Wednesday by plane for Miami Beach, Florida, to spend a few days. The pair will then take a cruise to Jamaica, where they will visit the city of Kingston. The couple will then tour other islands in the Caribbean.

Mrs. Charles Gerald, who was recently confined in Neblett Hospital for over a week following surgery, is now convalescing at home.

Visitors in the Pearl Harding home over the weekend were Mr. and Mrs. Dale Jones and Mr. and Mrs. Arthur Harding.

Henson, Long Attend FHA Conference

Marion Henson, Area I vice-president of the Future Homemakers of America, attended an executive board meeting in Slaton September 24 to plan activities for the area's FHA chapters to promote national, state, and local goals.

Mrs. Clara B. Long, sponsor of the Canyon High School chapter, of which Miss Henson is a member, also attended the conference.

The Slaton chapter had an early coffee for the 25 persons attending and lunch was served in a local cafe with a local store presenting a style show.

Mrs. Meyer Honored On Her 80th Birthday

A coffee given the morning of September 21 in the home of Mrs. G.H. Leseberg honored Mrs. Henry Meyer on her 80th birthday.

Mrs. George Albers, daughter of Mrs. Meyer, poured the coffee from the silver appointed serving table, laid with a white crocheted cloth and centered with a white cake decorated with pink roses and encircled by greenery and pink roses.

Bouquets of chrysanthemums and roses decorated the rooms throughout the house.

Mrs. C.W. Bauer registered the 27 guests attending.

Hostesses were Mrs. G.H. Leseberg, Mrs. T.L. Knox, Mrs. C.W. Bauer, and Mrs. Henry Miller.

Mrs. Meyer was also honorec by Mrs. W.J. Anderson, who entertained family and friends with an open house in Amarillo Sunday. MRS. Anderson is Mrs. Meyer's daughter.

The table was laid with a blue damask cloth and crystal. The centerpiece was chrysanthemums and blue carnations.

Cake, punch, and coffee were served to the 36 guests that called.

Officers Told For T & T Club

Officers for the Tongue and Thimble Club were re-elected to serve another year when the group met September 21 with Serena Bryan.

Serving will be Madge Sutton, president; Grace Schaeffer, secretary; and Fern Wilson, demonstrator.

Pam Shipman won the drawing prize.

Ice cream, cake, punch, and cracker sandwiches were served to Mrs. E.W. Schaeffer, Mrs. Evelyn Shipman and Janice, Mrs. J.W. Wesley, Virgia Liston, and Serena Bryan.

Next meeting will be with Annie Wesley October 5. A demonstration on making plastic flowers will be given. Visitors are welcome.

Annual JWBC Home Tour Scheduled for Sunday

Sunday is the day set for the annual Home Tour sponsored by the Junior Woman's Book Club.

Homes to be included this year are those of Jack Walker, Hosea Foster, William B. Davis, James Murphy White, F.A. Pierce, Emilio Cabalerro, and Robert Lindsey.

Tickets will cost $1 and may be obtained from any member of the Junior Woman's Book Club.

Time for the tour will be from 2 to 6 p.m. Refreshments will be served at the White home.

Houses for the tour were chosen because of different styles, problems of decoration and landscaping presented, and outstanding representation of its field.

Descriptions of the homes have been furnished by each woman whose hame is in the tour except Mrs. Hosea Foster.

The Bill Davis home was built in 1959 and was designed hv the Davises themselves. The house includes a formal living room with French provincial furnishings, a den with fireplace of austin stone, and kitchen with steel built-ins and mahogany cabinets and paneling. The bedroom area includes three bedrooms and two baths.

The Pierce home is accented by antiques and paintings, part of which are original paintings by Mrs. Pierce. She was given some antique fromes that had been in the Rushing family for more that 100 years, which started her collecting antiques. Most of her antiques were obtained as bargains.

Also designed by the family, the Walker home is a split level set into a hillside. With "open spaces" all around the house, landscaping became a problem, with weeds growing faster than trees, flowers, or grass, Mrs. Walker said.

The White home is done in earthen tones throughout to give a warm spacious atmosphere. Linen drapes are used, and grass cloth is used on the walls of the den. An unusual feature is the subdued tones of pickling finish of the den and kitchen. Mrs. White has chosen Country Frenchfor her furnishings.

The Caballero home, built in 1906, presented a challenge in remodeling. Each year the family does a few more small projects to turn the home into a modern one.

The "ready-built" home of the Bob Lindsey's was moved in from Lubbock in April. Consisting of more than 2,000 square feet, the home is the only one of its type included on the tour. Furnishings throughout the house are early American, combined with French Provincial.

The world's greatest game--income trying to keep ahead of family expenses.

Agent Discusses Home Appliances

"Household Appliances" was the subject Mrs. Mona Hildreth county demonstration agent, used as she spoke to members of the Jowell Home Demonstration Club.

The club met in the home of Mrs. E.C. Robinson.

Mrs. J.W. Spencer was elected to serve as council representative in the place of Mrs. Aaron Cummings, who was unable to accept the office for the coming year.

Following the program, a refreshment plate was served to Mrs. Helen Davis, Mrs. Mona Hildreth, Mrs. Dora Soll, Mrs. Minnie Bible, Mrs. Irby Powell, Mrs. Bertha Evans, Mrs. Annie Mac Spencer, Mrs Birtie Culp, Mrs. Gladys Bauer, and the hostess.

Next meeting will be with Caroline Dietz.

Guests in the George Hill home Saturday night and Sunday were her son, Mr. and Mrs. U.G. Swinney and three children. Vicki Lynn Sloan, Mrs. Hill's granddaughter, was also present.

McBrooms Will Speak At VFW Supper Friday

Veterans of Foreign Wars and its Auxiliary will be hosts to a covered dish supper Friday at 7:30 p.m. at the post home, north of Canyon.

Mr. and Mrs. Johnnie McBroom will report on their trip to the 61st Nationas VFW Convention, which was held the last week in August in Detroit, Michigan. Colored movies and slides of highlights of the convention will be shown, along with slides of the Veterans of Foreign Wars National Home at Eaton Rapids, Michigan.

The National Home for the widows and orphans of Veterans of Foreign Wars is completely financed by the VFW, with one cent of each Buddy Poppy sold going to the home.

McBroom is department chief of staff.

John A. Hardaway, post commander, and Mrs. J.D. Loudder, Auxiliary president, have urged all members, their families, and guests to attend.

Special guests will be Department Commander Victor L. Afflerbach and family of Lubbock, as well as guests from other posts in District 13.

Schooner's Club Begins New Year

A covered dish supper highlighted the Schooner's Club September 22 in the First Presbyterian Church.

Yearbooks were distributed, and a social hour followed the supper, which marked the beginning of the group's year.

Hosts and hostesses for the event were the officers, who are Mr. and Mrs. Hatcher Brown, skippers; Mr. and Mrs. George Ritter, first mates; Mr. and Mrs. Charles Wright, log-keepers; and Mr. and Mrs. W.E. Miller, pursers.

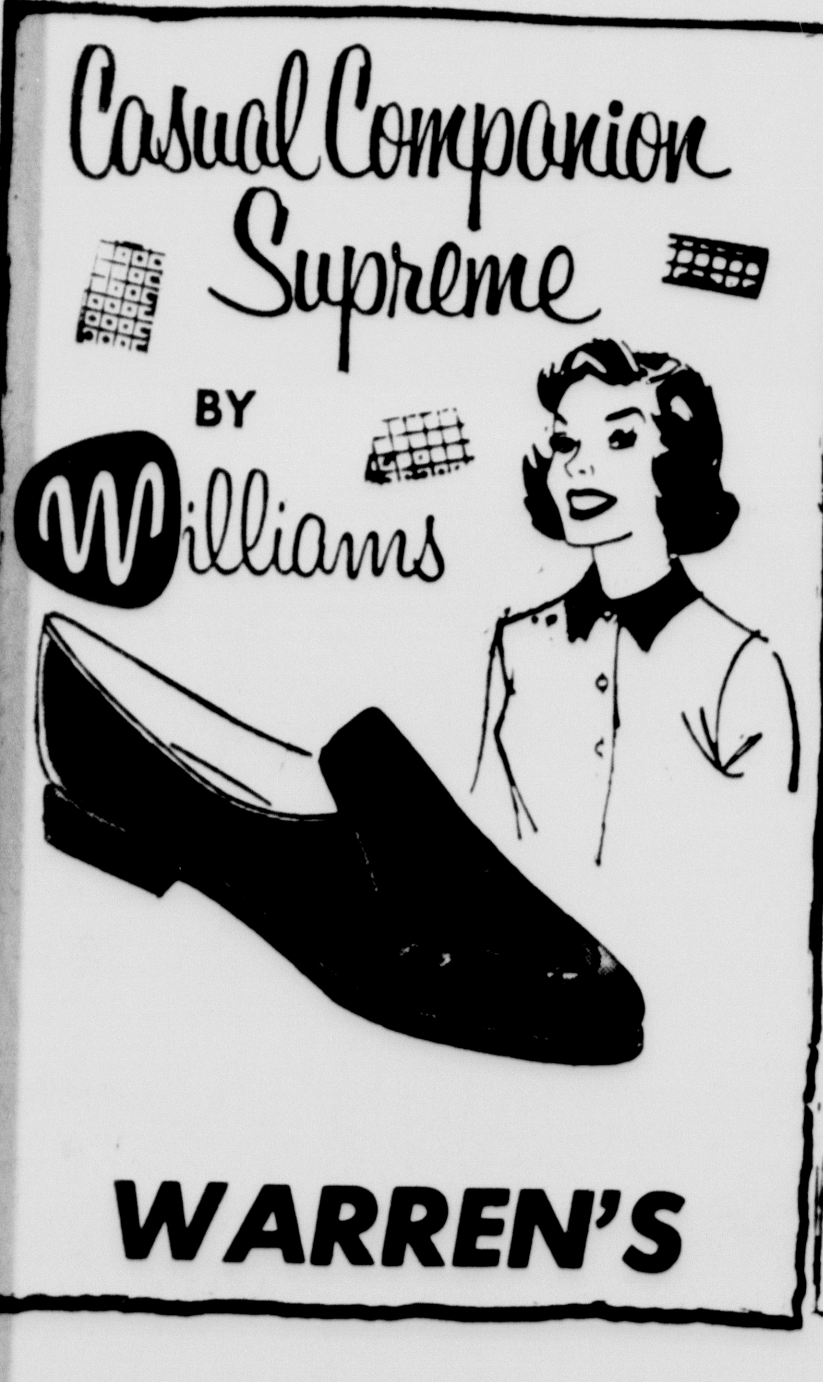

204 Prizes Show Accomplishments Of Dr. R.C. Busteed As Dog Raiser

Dr. R. C. Busteed has collected 204 wins in field and and show trials with his Brittany spaniels. The impressive display of trophies and ribbons stands atop the family piano at the Busteed home.

Busteed has been breeding and training Brittany spaniels for 20 years. His first spaniel was one of the first imported to America from Brittany. Since obtaining his first spaniel, Busteed has never owned another breed of dog. "But I wouldn't say that one breed is better than another; it's the individual dog that counts."

He chose to raise the spaniels simply because he liked the breed. "This breed is growing in popularity because of the small size. Persons can keep these bird dogs in town and housewives don't mind the smaller animals in comparison with other bird dogs that are taller than their furniture." The breed had grown so rapidly that 1,000 Brittany spaniels are being registered monthly with the American Kennel Club.

The dogs full-grown stand from 17 to 21 inches tall, and are spaniel - like, that is, they are affectionate and friendly, but are usually more active than other spaniel breeds.

Dr. Busteed is interested in the dogs not only as a breeder and trainer, but in the effects of inbreeding and certain behavior pattern. As a biology teacher, his special interest is in genetics. Eight of his articles on the genetics of dogs have been accepted by a national magazine, and the first of these should appear sometime next month. He also works with grain sorghums, studying inheritance patterns of the 200 varities which he is growing at his home east of Canyon. "This is just something that I want to know," he explains.

Busteed, his wife, and their four sons moved to Canyon 12 years ago, when he became head of the biology department at WTSC. He is now chairman of the science division in addition to his biology teaching duties.

Busteed was born in Indiana, where he received his education. He taught at North Carolina State and the University of Georgia before moving to Texas. "And now you've got my pedigree."

Although Dr. Busteed and Wallace, the only son now at home, do most of the training of the dogs, Mrs. Busteed has two puppies which she trains almost exclusively now. Their other sons have helped with the dogs, too. Mrs. Busteed frequently accompanies her husband to field trials.

Busteed himself particularly enjoys the training of the dogs for the field trials. His main training ground is at Buffalo Lake where game birds are more abundant. Because Texas hunting seasons are short, it is harder to train a dog here, but the Busteeds keep pigeons for training purposes. However, the pigeons are treated humanely.

"We like to use pigeons because we can control a pigeon by 'dizzying it up,' and then placing it where we want the dog to find it." Busteed points out that Brittany spaniels will point, but others spaniels won't.

The Busteeds have had as high as 45 dogs at their kennels, but now have between 15 and 20. Busteed is not a commercial dog producer, but sells several puppies occasionally" to pay the feed and field trial expenses." Out of a recent litter at the kennels, three dogs were sent to Pennsylvania buyers, and one each to Wisconsin, Massachusetts, California, and Indiana. "I give away as many puppies as I sell," Busteed said.

Although some buyers come to Canyon after their dogs, most are shipped by rail express in lightweight aluminum crates. By law, each dog leaving the state must have a health certificate stating that it is free from contagious diseases, and a rabies vaccination. Busteed also sees that his dogs have hepatitis and distemper shots before being shipped. "Our most frequent problem faced in shipping a dog is overfeeding. Railroad workers see a puppy and think that it needs to be fed." Busteed does provide a supply of food to accompany the dog. Approximately 10 percent of his dogs are shipped by air express from Amarillo. In the twenty years that Busteed has been shipping dogs, not one has been lost or has arrived in bad condition.

"This is a rich man's game. I campaign a dog until it looks good, and then I sell it. I have kept only one field champion." From his kennels, Busteed has produced five field champions, one bench champion, and dual champion (both trial and bench). The dual champion is now owned by a California doctor and Busteed observes that quite a number of doctors are bird dog enthusiasts.

During the fall field trial season, Busteed will make weekend trials at Derby, Colorado; Fort Riley, Kansas; Stillwater, Oklahoma; Fairbury Nebraska; and Fort Sill, Oklahoma. If he wins he will attend the national contest during the Thanksgiving holidays at Carbondale, Illinois.

Competition in finding and handling birds will be the basis for judging in the contests. Two judges, riding horses, follow two dogs at one time a length of one to three hours, depending on the age of the dog. The dogs are compared and given points. Weather is seldom considered.

Bird hunting is gaining in popularity as a participant sport, but is not widely publicized.

Busteed has placed a spaniel third twice in the past five years in the national contest. "We hope to do better, but we'll have to wait and see."

DON'T MISS THE BIG
75th BIRTHDAY CELEBRATION
STATE FAIR OF TEXAS
DIAMOND JUBILEE EXPOSITION

WITH A GALAXY OF GLITTERING ATTRACTIONS!

★ THE BROADWAY HIT FLOWER DRUM SONG
★ ICE CAPADES
★ SHOWER OF STARS ... FABULOUS HEADLINERS ARTHUR GODFREY, NELSON EDDY, RICHARD RODGERS, FABIAN, BRENDA LEE, EMMETT KELLY, REX ALLEN, JIMMIE RODGERS, HOMER & JETHRO, AND COLLEGE JAZZ FESTIVAL
★ Pan-American Livestock Exposition
★ STATE FAIR HORSE SHOWS
★ Texas International Trade Fair
★ MILLION-DOLLAR MIDWAY
★ SEWING FASHION FESTIVAL
★ Giant Automobile Show
★ PLAYTIME USA
★ FFA CHILDREN'S BARNYARD
★ Exciting Cotton Bowl Football
★ ELECTRIC SHOW
★ Mobil Sky Revue
★ NEW MUSEUM EXHIBITS
★ FARM IMPLEMENT EXHIBITS
★ Natural Gas Show
★ Home and Family Show
★ ANTIQUE AUTO SHOW
★ AND SO MUCH MORE!

OCTOBER 8-23 • DALLAS

County Court

Jimmy Doyle Whitaker, Hereford, driving while intoxicated, fined $100 plus costs, 3 days in jail

Jerry Davis , Amarillo, swindling by worthless check, fined $10 plus costs

Rodney Preston O'Neal, Plainview, driving while intoxicated, fined $100 plus costs, 3 days in jail

Michael V. Bogda, Amarillo, charge of driving car without owner's permission, fined $250 3 days in jail

Oak Roberts Whittle, Amarillo, driving while intoxicated, fined $250 plus costs, 15 days in jail

Cecil Carol Smith, Amarillo, swindling by worthless check, fined $2 plus costs.

Courthouse News

NEW CAR REGISTRATIONS

J.E. Thomas, Kirkland, '60 Ford; Jim L. Burkett, Canyon, '60 Ford; A.C. Meason, Canyon, '60 Mercury; W.C. Angel, Canyon, '60 Ford; Carl Frische, Canyon, 1/2 ton '60 Chevrolet pickup; C. Boone McClure, '60 Pontiac, Canyon ; LaVeral Thompson, Canyon, '60 Ford

Good luck never seems to come unless met halfway--bad luck always chases you.

Study Club Begins Session

Canyon Study Club members opened the club year recently in a meeting at the home of Mrs. Guy Hamblen.

Sixteen members were present for a business meeting, a program, and a salad supper.

Mrs. Gordon Williams and Mrs. Guy Hamblen discussed the purposes of a Federated club.

The business meeting was presided over by Mrs. Floyd Langford, club president.

Prospective members who attended the meeting included Mesdames Elton Cox, Walter Cranmer, Lynn Williams, and Don Byars.

Sixteen members were present.

Walton Girl Wins Prize

Carol Walton, daughter of Mr. and Mrs. James W. Walton of Bushland, baked a loaf of whole wheat bread that won a $5 prize at Tri-State Fair in Amarillo.

Fifteen-year-old Carol won "Best of Show" with the loaf in the culinary department.

She said she plans to invest the money in a registered Jersey heifer.

The driver who runs a traffic light is betting his life against a few seconds' time.

J. E. George Receives Research Grant at KU

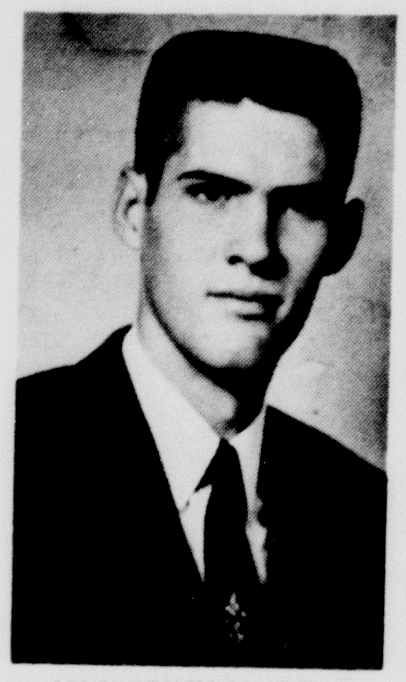

JOHN EDWIN GEORGE

John Edwin George has been awarded a research grant at the University of Kansas on the study of mites. He began his studies September 15.

He received his master of science degree at Texas Tech in May. His masters thesis was on "Nasal Mites of Sparrow-like Birds."

George received his B.S. degree from West Texas State in 1957. He taught in the Stratford Public Schools and was basketball coach for the term 1957-58. It was while there that he received a fellowship to work on his masters at Tech.

While he is is Kansas, he will be working on his Ph.D. Research will be a comparative life history study on "Ixodorhynchus, Liponyssoides and Hemilaelaps triangulus," the two isodorhynchid species that occur commonly on snakes in this area.

He will work with Dr. Joseph H. Camin at the University of Kansas.

George is the son of Mr. and Mrs. W.C. George of Amarillo, and is married to the former Janelda Cunningham, daughter of Mr. and Mrs. A.M. Cunningham of Canyon. The Georges have one son, Scott Edwin, 3.

Okra Stalk Reaches More Than 9 Feet

Mrs. P.M. Wilson has a stalk of okra that belongs in a "believe-it-or-not" column.

The okra, growing in her garden at her home, has reached a geight of 9 feet, 2 inches and is still growing. She reports it is still blooming at the top and is still bearing pods.

She has other tall stalks. Mrs. Wilson said the seed is regular okra seed, purchased at a local grocery store.

Jody Sheets Is Elected SC Head

Jody Sheets was selected to serve as student council president Friday, September 23, in an election at junior high.

Tommy Higgins was elected vice-president.

LOTA BURGER
"Square Meal On A Round Bun"
SALE
Mon. Oct. 3
Sat. Oct. 8
BURGER 29¢
MALTS & SHAKES 19¢
Call In Orders Welcome
OL 5-3432
Corner of 4th Ave. and 23rd St.
Sorry We Can't Take Fair Prizes As Trade-Ins

OPEN HOUSE
Sunday, October 2
NO ADMISSION CHARGE

2515 10th Ave

ONE DAY ONLY
From 1 P.M. Until —
PRESENTED BY RAR HOMES

STREET CORNER scene like this would stop any photographer. David Townsend, 5, and Patti Ormsby, "five and three-quarters," were sitting and chatting about their kittens. After Patti left, David said that she is his girl friend.

Put Your
Prescription
In Qualified Hands

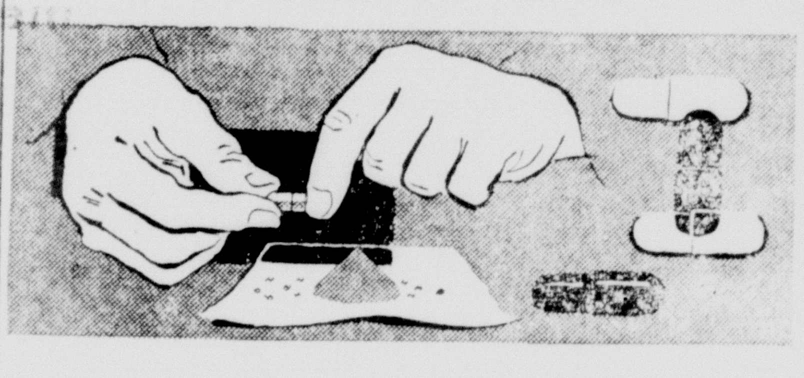

Your registered pharmacist uses the skill born of many years of exacting training in filling your prescription. He keeps abreast of pharmaceutical science in order always to meet your doctor's needs.

The Pharmacy
Phone OL 5-2103

Umbarger News

Mr. and Mrs. Alvin Friemel and children were dinner guests in the Clem Friemel home Sunday.

Mr. and Mrs. Carl Hartman and children and Mr. and Mrs. Elroy Artho and children spent Sunday afternoon in the Richard E. Friemel home.

Guests in the E.A. Stocker home Sunday were Mr. and Mrs. John Dorsey and children, Mr. and Mrs. Vincent Ramacker and children, and Mr. and Mrs. Joe Frank and children.

Mr. and Mre. Lewie Wieck and children visited in the Herbert Friemel home Sunday.

Mr. and Mrs. Elroy Artho and children were Sunday evening visitors in the John Wieck home.

Mr. and Mrs. Eugene Grabber were Sunday callers in the John Grabber home.

Mr. and Mrs. A.R. Friemel and children and Mr. and Mrs. George Brockman spent Sunday afternoon in the Harvey Artho home.

Mr. and Mrs. Andrew Lindemann and children were Sunday visitors in the Dale Galegy home in Amarillo.

Visiting Sunday in the Raymond Batenhorst home were Mr. and Mrs. Vincent Friemel Mr. and Mrs. Ben Koch and children, Mr. and Mrs. Carl Frische and children, and Mr. and Mrs. Sylvester Batenhorst.

Mr. and Mrs. Ed Wieck and children were visitors in the Leander Reinhart home in Hereford, Sunday.

Mr. and Mrs. Lewie Raef and children were callers in the Ed Raef home in Amarillo Sunday.

The Paul Artho family visited in the Henry Gerber home in Nazareth Sunday.

The Math Albracht family visited in the Henry Gerber home in Nazareth Sunday.

Janice Artho visited with Janet Friemel.

Bonnie and Cheryl Davis visited with Marie Davis.

Betty, Kathy Petitt Win At Fair

Kathy Petitt and Mrs. Betty Petitt won first and second place, respectively, with entries in the Tri-State Fair in Amarillo.

Their Christman stockings were entered in the sewing division.

Mrs. Charles Wilkinson, mother of Mrs. Petitt, made the stockings.

AAUW to Meet At Grade School

Canyon chapter of Association of American University Women will hold a luncheon and organizational meeting at 12:30 Saturday in the Canyon Elementary School.

Reservations for the luncheon are to be made to Mrs. Earline Moreman by noon Friday.

KEEPING UP WITH THE ARTS

Mary Caballero

As you sit in your easy chair and watch "Have Gun, Will Travel" you can hardly picture in your mind Paladin standing in front of a canvas painting happily. But the Hollywood Associated Press reports the following: "Richard Boone, a Barrymore on horseback, will do two more years--no more--as television's Paladin.

"Then, maybe I'll be able to do more of what I started out to be in life--an artist," says Mr. Boone, often rated the finest actor among the TV cowpokes.

A recent incident may have had something to do with Mr. Boone's desire to resume painting.

"When I was on Broadway last winter for 'The Rivalry,' I was asked to contribute a painting to the United Nations' Children's Fund. I hadn't done any painting since before the war but I used my son as a model to paint the New York sky line as seen by a 6-year-old boy.

"Nothing I have ever done has impressed my boy so much. You would think a kid living in the same house with Paladin would be on top of the world, but that painting stirred him up much more.

"Now I'm back painting again.

The parting from "Have Gun Will Travel," will be an amiable one CBS agrees with Mr. Boone that five years is long enough for the series, now in its third year. (This fall will be the fourth year.)

Mr. Boone is a different kind of cowboy. He doesn't let a successful western series interfere with his versatility as a serious actor.

During 1959, Mr. Boone starred in 39 "Have Gun, Will Travel" shows; directed some of them; spent four months on Broadway to critical plaudits as Abraham Lincoln in in "The Rivalry," hit play about the famed Lincoln-Douglas debates; played Sam Houston to John Wayne's Davy Crockett in the movie "The Alamo" and appeared in varying roles on several television dramatic plays.

Most recent of the latter was a superbly etched protrayal of a cynical Union Army colonel in Play House 90's "The Tunnel." This was presented last spring.

It was a busy year for Mr. Boone but sad in one respect. He had to give up teaching a drama class."

I guess this just proves one thing. You just can't do everything!

With the many new ideas coming out on home decorating, we are having to learn many new terms about painting and art. Also in connection with the painting we are also learning some new terms in music.

During August and September, House Beautiful Magazine dedicated almost the entire two issues to Shibui. Now this word may not be new to everyone, but I found I was looking into many different definitions in order to find out more interesting facts about Shibui.

Shibui is the word given to the highest level of Japanese beauty. Shibui means quiet, mellowed, understated richness.

Four kinds of Japanese beauty are defined for: Hade the bright colored decoration; Iki is a beauty to describe the clever and sophisticated; Jimi sober and dull; and Shibui a beauty to produce tranquility.

The words which sound quite unusual to us are sabi and wabi. Although sabi means tarnished or lonely and wabi means desolate or forlorn, these words take on a whole new meaning when connected to shibui color scheme. Sabi suddenly becomes humble or quiet and sabi implies tranquility or serenity.

Haiku is the word used for the most popular form of poetry in Japan. These poems are written for purely personal pleasure. The verses are only three lines, unrhymed and are usually about some incident of everyday life.

The best known Japanese painting in America and most widely admired throughout the world is ukiyo-e. The term means painting of the "floating world," a name which is used for art dealing with the pleasures of ordinary people.

Now to mention music in this same theme, we find two words to describe the orchestral, fundamental composition of Japanese music. Gagaku and kabuki describe this chamber music.

Simplicity seems to be the over all plan of everything beautiful in the Japanese life.

The sumi, or ink-picture can bedeveloped into Suiboku, or ink and water and again the simplicity is obtained by shading the black ink into gray in one brush stroke. Suiboku, or ink and water and again the simplicity is obtained by s one brush stroke. Suiboku is not the copying of natural things, the shape and color of which is seen with the eyes; it is the expression or the words it is never an imitation but an expression of nature's impression on the artist. Non-essentials are left-out and the shades of black express nature's colors.

"In other words, the individual conception of the individual artist should always be contained in the picture and should be expressive of the ideals and longings of the artist...."

Even in gardening, the "living face" of the rock is always turned up to give the garden more beauty. The rock when placed must look as if it belonged there always.

These new "words" and this glimpse into exciting ways to build a new and more beautiful surrounding, help the home decorator to a better understanding of the feeling of peace, tranquility and serenity.

RECORD RAMBLINGS IV
(continues from last week)

The equipment mentioned last week is a must. The next component in line is the power amplifier. For stereo, there must be two of these. If you must start out with mono, buy one amplifier and one speaker system. The amplifier has only one job and that is to amplify, or increase, the sound. This must be done in a line manner, or in other words naturally and without distortion, through the whole range the ear can hear and several octaves higher. This is a surprisingly difficult procedure, but has been nicely solved in more expensive amplifiers. Ask the dealer to show and explain the curve for any amp you may be interested in. The output curve should be almost a straight line from 20 vibrations per second up to 15,000 or more. Amplifiers are rated by wattage. In general 20 watts is adequate for home listening,. A good 15 watt will take care of most any home speaker. A 50 watt speaker is never run at anything like peak power, but is desirable for the officeano because it has so much reserve that there is never a sense of strain.

Some preamplifiers and amplifiers are built to gether. This hasthe advantage of space and looks, but makes the set less flexible.

A final word of caution: do not be misled by advertisement of 20 watt maximum power amplifiers. The so-called maximum rating is exactly twice the legitimate power rating. This would be only a 10 watt amplifier.

Next week we shall continue on into speaker systems, tuners, and tape recorders.

Amarillo Symphony will begin its 36th season Tuesday night, October 4. Guest artist Eugene List will be performing with the symphony. Conductor A. Clyde Roller and his 80 musicians will once again give the people of this area many enjoyable hours of listening.

ART ODDITY OF THE WEEK

There is a joke going around about the three beatnik artists. The three were sitting in front of their canvases and two of the artists had many odd designs on their canvases. The third artist had a blank canvas and a person passing by asked the artist why he didn't paint anything. The artist remarked that his canvas was blank because he wished to paint a statement about what he believed in, and he had just found out he didn't know what it was!

Troubles will come to every man in this life, but only a few believe that red liquor will chase away the blues.

Find the fellow who doesn't know where he is going and it's always a safe bet that he's on the way to a lower level.

CIVIC LUBBOCK, INC.
PRESENTS ITS 1960 - 1961 SEASON
BUY SEASON TICKETS NOW!
BOX OFFICE OPENS 9 A.M. MONDAY

October 27 — 8 P.M.
ELSA LANCHESTER Herself

November 7 — 8 P.M.
Fred Waring's STEREO FESTIVAL
(An all new show by your favorite entertainer)

November 15 — 8 P.M.
all sides of shelley berman

November 25 — 8 P.M.
MOZART'S "DON GIOVANNI"
as presented by the GOLDOVSKY GRAND OPERA THEATRE

JOAN BENNETT DONALD COOK December 3 — 8 P.M.
the Pleasure of his company

February 13 — 8 P.M.
John Carradine Shepperd Strudwick in JB
The Pulitzer Prize Play

March 4 — 8:30 P.M.
EDWARD EVERETT HORTON in DELIGHTFUL MUSICAL SATIRE once upon a mattress

March 14 — 8 P.M.
BRIAN DONLEVY in ANDERSONVILLE TRIAL
"Electrifying"

May 23 and 24 — 8 P.M.
Fiorello!
The PULITZER PRIZE Musical

BUY BEFORE OCT. 14—RECEIVE DISCOUNT
Choose Shows You Want To See!
AUDITORIUM LOBBY BOX OFFICE OPEN 9 TO 5
CALL PO2-4616 — OR WRITE LUBBOCK AUDITORIUM
c/o CITY HALL, LUBBOCK, TEXAS
West Texas' Greatest Entertainment Buy!

Announcing the 1961 Ford . . .
Beautifully proportioned to the
CLASSIC FORD LOOK

An honor to be proud of, this is the medal presented by the international fashion authority, Centro per L'Alta Moda Italiana, to the 1961 Ford for functional expression of *classic beauty*.

The 1961 Ford Galaxie Club Victoria—beautifully built to take care of people

BEAUTIFULLY BUILT TO TAKE CARE OF ITSELF

The 1961 Ford introduces a whole new concept of what a car can do for you . . . *and for itself!*

It lubricates itself. New nylon bearings and a newly developed lubricant keep the '61 Ford freshly greased for 30,000 miles. Good-bye grease racks! What's more, it cleans its own oil. The 1961 Ford's Full-Flow oil filter lets you go 4,000 miles between oil changes.

It adjusts its own brakes. A "mechanical brain" keeps brakes adjusted for the life of the lining.

Rust? Ford's body is specially processed to resist corrosion, even to galvanizing body panels beneath doors.

Ford takes care of itself on the turnpike, too, with a new 390-cu. in. Thunderbird Special V-8 that has all the punch you'll ever need. The 352 Thunderbird Special V-8 and 292 Thunderbird V-8 thrive on regular gas. And, for top economy, you can choose the '61 Mileage Maker Six.

This is the 1961 Ford . . . beautifully proportioned to the Classic Ford Look . . . beautifully built to take care of itself.

HERE'S HOW THE '61 FORD TAKES CARE OF ITSELF

LUBRICATES ITSELF. You'll normally go 30,000 miles without a chassis lubrication.

CLEANS ITS OWN OIL. You'll go 4,000 miles between oil changes with Ford's Full-Flow oil filter.

ADJUSTS ITS OWN BRAKES. New Truck Size brakes adjust themselves automatically.

GUARDS ITS OWN MUFFLER. Ford mufflers are double-wrapped and aluminized—normally will last three times as long as ordinary mufflers.

PROTECTS ITS OWN BODY. All vital underbody parts are specially processed to resist rust and corrosion, even to galvanizing body panels beneath doors.

TAKES CARE OF ITS OWN FINISH. New Diamond Lustre Finish never needs wax.

FORD DIVISION Ford Motor Company

'61 FORD
BRUCE BLACKABY FORD CO.
CANYON TEXAS

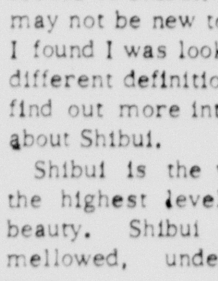

AT YOUR SERVICE
Clark Jarnagin
OL 5-2121
OL5-3381
. . . to help you own a sound, sensible insurance program
CALL ME TODAY!
Southland Life Insurance Company

HOT DOG & COKE

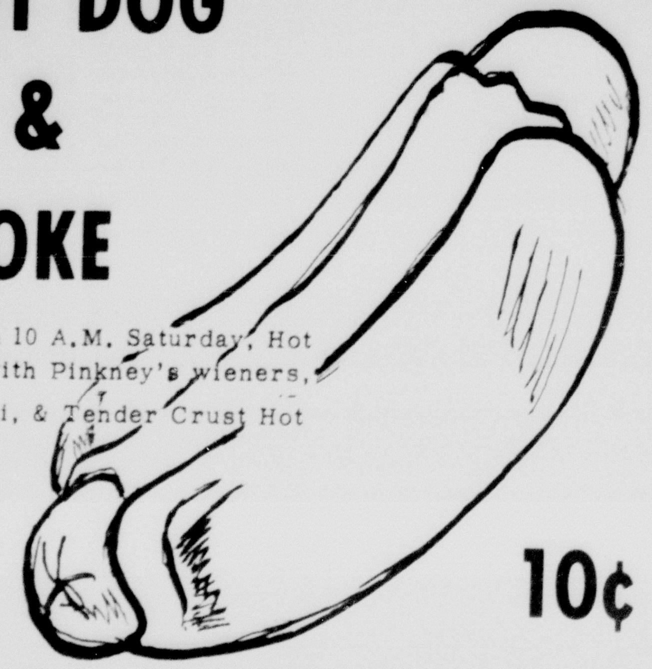

Served From 10 A.M. Saturday, Hot Dogs made with Pinkney's wieners, Irelands Chili, & Tender Crust Hot Dog Buns.

10¢

Whing Ding SALE

SPECIALS GOOD THURS. SEPT. 29 - Thru WED. OCT. 5

FREE

A MONTH'S SUPPLY OF GROCERIES, 5000 BUYERS BONUS STAMPS, WESTINGHOUSE MIXER

Simply Register each Time you shop at Cooper's. No purchase necessary. Drawing held at 8:00 p.m. Wednesday October 5th, You need not be present to win. Children 15 years or under not eligible to register.

COCA COLA 6 Bottle Ctn **29¢**

CHILI Ireland's No. 2 Can **49¢**

FROZEN PIES Banquet Apple, Peach Cherry **29¢**

CAKE MIX Swansdown White, Yellow, Devils Food **5 FOR $1**

COFFEE Hills Bros. All Grinds **64¢**

JELLO All Flavors **4 FOR 29¢**

ZESTEE PRESERVES 18 oz Decorated Tumblers Grape, Apricot, Peach **4 $1**

FREE COTTON CANDY
Saturday, Oct 1st
Made With
C & H SUGAR

Win free MINK STOLES in C&H Sugar's
Think Pink—Win Mink CONTEST
See our Sugar Section for details!
10 lbs. $1.09

VIENNA SAUSAGE Libby's **5 FOR $1**

SNOWDRIFT 6 Lb Pail **99¢**

CLOROX ½Gal **51¢**

PET MILK Tall Can **7 FOR $1**

DOG CHOW Purina 5 Lb **63¢**

TEXIZE Spring or Pine Qt **49¢**

WESSON OIL Qt **49¢**

ORANGE DRINK Hi C 46 oz **4 Cans $1**

Close Out On 45 RPM
RECORDS 98¢ Records **4 FOR $1**

Hunt's Sliced or Halves
PEACHES 2½ Can **4 FOR $1**

Swift's Park Lane
ICE CREAM ½Gal **59¢**

Shurfresh
BISCUITS **4 Cans 29¢**

Shurfresh
MARGARINE Lb **15¢**

Northern
TOILET TISSUE 4 Rolls **29¢**

Fabulous
FAB Giant Size **59¢**

Fisher's Mixed
NUTS 14 oz **69¢**

Wilson's Frozen
CHICKEN BREASTS Lb **59¢**

Libby' 10 oz Whole Kernel
CORN **2 FOR 29¢**

Shurfine Frozen
ORANGE JUICE 6 oz **2 FOR 29¢**

American Beauty 10 oz
LARGE ELBO MACARONI **2 FOR 29¢**

FLAME TOKAY GRAPES	LB	10¢
CALIFORNIA CELERY HEARTS	CELLO PK.	15¢
VINE RIPE TOMATOES	LB.	12½¢
RED McCLURE POTATOES	25 LBS.	99¢

WILSON'S CRISP RITE SLICED
BACON LB. **49¢**

Sun Ray Ready to Eat 12 to 16 lb
HAM 39¢

PINKNEY'S SKINLESS FRANKS	3LB. BAG	99¢
BLUE MORROW WHOLE HOG SAUSAGE	2 LB BAG	$1.19
ALL MEAT FRESH GROUND GROUND BEEF	LB.	39¢

Pillsbury
FLOUR 5 Lb Bag **39¢**

Austex
BEEF STEW 300 Can **3 FOR $1**

Starkist
TUNA Green Label **4 FOR $1**

Kraft
CARAMELS 14 oz **33¢**

New Cereal
TOP TEN 10 oz **25¢**

Instant
PET MILK 8 Qt **63¢**

TANG 10 oz **49¢**

SOS PADS Pkg of 10 **25¢**

Melrose $1 Size
HAND CREAM **2 FOR $1**

Tender Crust All Flavors
COOKIES 2 Lb Bag **49¢**

Gladiola White or Yellow
CORN MEAL 5 Lb **33¢**

TEA Lipton's ¼ Lb **35¢**

SCHILLINGS BLACK PEPPERS 4 OZ. 39¢

SCHILLINGS VANILLA 2 OZ. 55¢

HARVEST OF VALUES

LIBBY'S 303 CAN FRUIT COCKTAIL		4 FOR $1
LIBBY'S 300 CAN TOMATO JUICE		10 FOR $1
LIBBY'S CUT 303 CAN GREEN BEANS		5 FOR $1
LIBBY'S CREAM STYLE OR WHOLE KERNEL GOLDEN CORN		5 FOR $1
LIBBY'S CATSUP	14 OZ	5 FOR $1
LIBBY'S ENGLISH PEAS	303 CAN	5 FOR $1
LIBBY'S SPINACH	303 CAN	6 FOR $1
LIBBY'S SPAGHETTI & MEAT BALLS		4 FOR $1

Double Buyers Bonus Stamps Weds.—$2.50 Purchase Or More

Cooper's MARKET Fine Foods

Double Buyers Bonus Stamps Weds. — $2.50 Purchase or More

Cooper's MARKET Fine Foods

Day-to-day Conservation Pays Off for the J. W. Spencers

Conservation pays off the year round for Mr. and Mrs. J. W. Spencer, who live southwest of Canyon.

Spencer is chairman of Randall-Potter board of supervisors in the Soil Conservation District, and Mrs. Spencer is also actively interested in conservation.

"We try to practice what we preach," Spencer says. "We plant a variety of crops--field corn, beans, and peas--in strips."

Mrs. Spencer cans products from the field, as well as garden crops. For the first time in several years, Mrs. Spencer has filled all of her jars with canned fruit and vegetables. She hasn't counted the number of jars she has, but knows she has well over 100 pints in beans and peas.

She explains that she does not use quarts for their use, since only she and Spencer are at home.

She has canned pinto, green and butterbeans and black-eyed peas, as well as garden vegetables.

The Spencers explain they practice the soil conservation slogan of "Take Half and Leave Half."

Their rows of asparagus is an example of this. They used all they could until they tired of the vegetable; then they let it grow up.

Mrs. Spencer also utilizes her freezer, which she calls the "handiest gadget around here." She is one of the few county women who use jars for freezing.

She says she has never had a jar to break. She fills the jar to within an inch of the brim, but no fuller, so that the liquid has room to expand.

Her specialty is watermelon juice, which the Spencers enjoy on Christmas day.

She has also frozen boysenberries, blackberries, and ollaberries, which the Spencers raise in their garden.

Lack of water is a big problem for the Spencers. Mrs. Spencer has lost the prettiest gardens because dry summers meant there was not enough water for cattle and garden.

When the Spencers moved to their present home from Canyon nine years ago, the soil was not any good. Sand dunes were waist high in the yard, and soil was eroded from under the foundation until the house was not even.

Neighbors came in with teams and leveled the yard.

For the past five or six years, the Spencers have had show spot yards. Different varieties of flowers and blooming shrubs and trees surround the house.

Conservation also plays a part in the Spencers' pasture. They have two big ponds for their cattle and another for wildlife cover. Around the latter, they have planted Chinese elms, red cedar, honey locust, wild plums, lilac bushes, wild roses, and yellow jasmine.

Mrs. Spencer has a hobby of collecting plants from other areas and attempting to grow them here.

Spencer finished another pond two miles south of his home recently.

He explained that he made his ponds 10 feet deep or deeper so the water will not all evaporate during the dry season.

REPRESENTATIVE selection of canned goods is this shelf in the J. W. Spencer basement. Spencer raises a variety of field crops, as well as garden vegetables, and Mrs. Spencer cans them.

First Baptists to Begin Week Revival Sunday

Revival services are planned next week at the First Baptist Church.

Rev. W.M. Shamburger of Tyler First Baptist Church will be evangelist for the series of services.

Services will be held each morning at 7 o'clock Tuesday through Friday. Evening services will begin at 7:30 Monday through Saturday.

A number of special emphasis programs have been planned in connection with the revival. Monday night will be family night; Tuesday, men's night; Wednesday, youth night; Thursday, ladies' night; and Friday, junior night.

A goal of 750 has been set for Sunday, the opening day of the meeting, and goal for Sunday, October 9, is 880 persons in attendance. If the latter goal is reached, the all-time high of 869 will be topped.

Music for the revival will be under the direction of Bob Allford, minister of music and education at the church. Special music will include that by soloists and ensembles, and the grade choirs of the church.

Dr. Shamburger is a native of Fort Worth. He earned his BA, ThM, and ThD degrees at Baylor University, and has since pastored many Texas churches. He is active in civic and denominational affairs.

The nursery will be open for all evening and Sunday services.

The public is invited to attend services of the church.

Happy Birthday

September 30
Mrs. Andy Walsh, Emma Friemel, Laura Koenig, Dora Koenig, Mrs. R.A. Birchfield, C.L. Evers, Charles Smyrl, Melody Jones.

October 1
Carrol Dooley, Worth Jennings, Jr., Mrs. Tom Dowlen, Mrs. Marilyn Williams, Mrs. Bob Glen, Lonnie Davis Mrs. J.W. Lawley, Joe Tucek La Veral Thompson, Randy Warren.

October 3
F.A. Thomas, Joseph Irlbeck, Gayle Welch, Johnie Sikes.

October 4
Charles Smith,nMrs. F. S. Crowder, Mrs. Olviver Grabbe, Mrs. Robert McClendon, Willie Mae Lindsey, Joe Marlin Winstead Jr., Opal Caskey, Roger McFarren

October 5
Mrs. H.L. Rhodes, Velma Cupell, J.W. Lawley, Mrs. L.C. Ponder, Mac Boswell, Andy Moreland, Bennie Woods.

October 6
Leo Rigsby, E.C. Penick Sr., Mrs. Jack Foster, Mrs. J.R. Baker, Earnest Eugene Stocker, Janette Hamblen.

ANNOUNCEMENT

Beginning October 8th

WE WILL CLOSE ON SATURDAYS AT 12 O'CLOCK

BURROW LUMBER COMPANY

W.J. Wiek In Army Training

Pvt. William J. Wieck, son of Mr. and Mrs. Joe H. Wieck of Umbarger, is receiving advanced individual training under the Reserve Forces Act program with the Army Transportation Training Command at Fort Eustis, Va. Training is scheduled to be concluded in January.

Wieck is being trained in the duties of a driver in the Transportation Corps.

Wieck is a 1960 graduate of Umbarger High School.

Christian Church Committees Meet

Functional committees of the First Christian Church met Monday night, and another group of these committees is scheduled to meet tonight (Thursday).

Members of the committees are making plans for the church year.

Committees which met or will meet include education, mission, worship, evangelism, stewardship, and property and equipment.

Shepherds Visit In Dowlen Home

Dr. and Mrs. Clovis R. Shepherd and son Christopher recently visited in the home of his sister, Mrs. Glenn Dowlen, and her family.

Dr. Shepherd is an assistant professor of sociology in the department of sociology and anthropology in the University of California at Santa Barbara.

Dr. Shepherd was returning from Bethel, Maine, where he attended a summer program in human relations and leadership training, conducted by the National Training Laboratories of the National Education Association. He was selected as one of eight social scientists in the United States to participate in an internship program.

Make the best possible use of your time, and you'll have more of it to spare.

It's the still, small voice of conscience that says the right thing--listen for it.

VARSITY

THUR ONLY

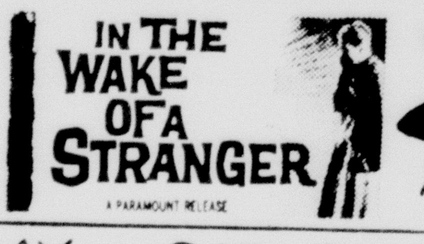

25¢ NITE

FRIDAY - SATURDAY

THE ORIGINAL THREE STOOGES

PLUS SECOND FEATURE

SUN - MON - TUES - WED

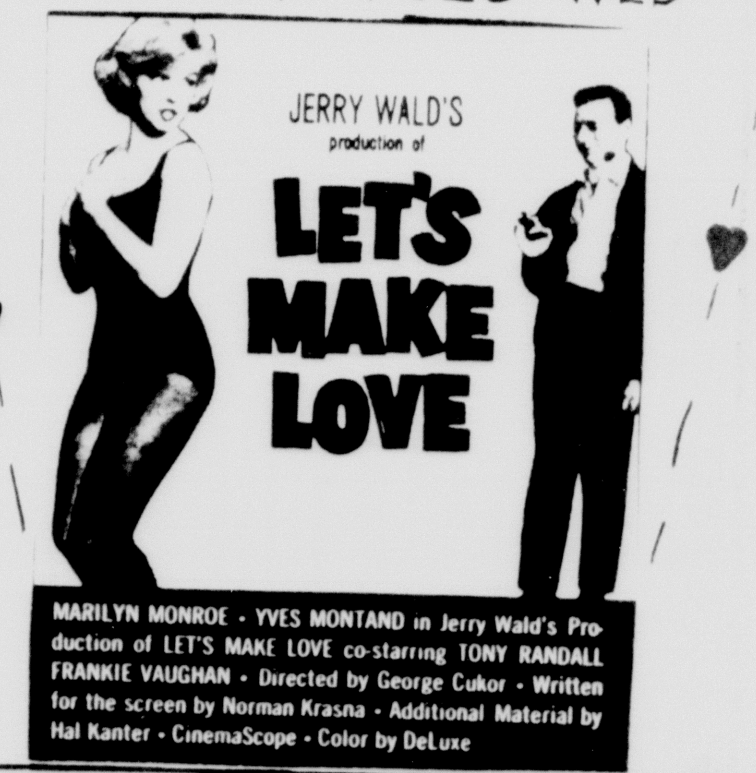

MARILYN MONROE • YVES MONTAND in Jerry Wald's Production of LET'S MAKE LOVE co-starring TONY RANDALL FRANKIE VAUGHAN • Directed by George Cukor • Written for the screen by Norman Krasna • Additional Material by Hal Kanter • CinemaScope • Color by DeLuxe

Secretary Resigns Post

Miss Shirley Cherry has resigned her job as a secretary in the high school principal's office.

Miss Cherry has moved to Amarillo, where she will reside with her parents, who recently moved there. She will be employed in Amarillo.

10 % OFF

On

Chain Link Fences

PALO DURO FENCE CO

Phone OL 5-3834

DR. BURWELL SOUTHERN

OPTOMETRIST

802 Barfield Bldg., Amarillo

Phone DR3-6772

OFFICES IN CANYON

Wednesday 9:00-12:00

Saturday 9:00-1:00

OL5-4661

SPORTS TALK

by Witt

Now is the time to get that last warm weather fishing. Things have picked up all over. The Southwest Concho's has crappie biting very well. White bass, crappie, and channel cat are being caught at Possum Kingdom, at the lakes around San Angelo, and even at Lake Stamford. Texhoma in Oklahoma has been very good the past several weeks.

Fish early in the mornings these days. Fish like the cool shallow water now.

Have you killed that dove limit lately? Last weekend I made a trip through Kansas and Nebraska. There were thousands of doves bunching there then. We should still have good shooting when they move through here.

Good shooting has developed in the last week below the caprock. Early maize patches are being combined and birds are feeding in large numbers in them.

Boating and skiing have slowed down with the cool weather.

Now is the time to locate that winter storage. Get your motor greased and oil the cylinders for its prolonged idleness. Release tiedowns on your boat so the pressure doesn't warp the boat or flatten keel rollers.

Now is the time to drop by your boat dealers show room. New 1961 boats and motors will be arriving every few days. I just returned from the Southwest Boat Dealers Show this weekend. All the new boats and motors were on display. All manufacturers have completely new models and many interior changes on their older designs. They are also showing many new accessories for the boat owner.

Dr. Waldo E. Houghton

OPTOMETRIST

802-3-4 Barfield Building

Amarillo, Texas

Phone DR2-7332

GOVERNMENT SURPLUS SALES

NOW anyone can buy DIRECT from U.S. GOVERNMENT SURPLUS DEPOTS, by mail for yourself or for resale. Cameras, binoculars, cars, jeeps, trucks, boats, hardware, office machines and equipment, tents, tools and tens-of thousands of other items at a fraction of their original cost. Many items brand new. For list of hundreds of U.S. Government Surplus Depots, located in every State and overseas with pamphlet "How Government Can Ship Direct To You," plus procedures, HOW TO BUY and how to get FREE SURPLUS, mail $2.00 to SURPLUS SALES INFORMATION SERVICES, P.O. Box No. 1818, Washington 5, D.C.

CANYON DRUG

PHONE OL 5-2116

CANYON TEXAS

BE SURE YOUR NEXT PRESCRIPTION BEARS THIS LABEL

DEERE DAY IN AMARILLO

Come in and see . . . the NEW GENERATION of Power

Sept. 30th is the date of our big open house showing of the NEW GENERATION of Power. On display will be our first tractor shipment, representing the All-New John Deere Tractor Line. There's new earning power in 4 power sizes and 12 basic models . . . new 4- and 6-cylinder variable-speed engines . . . new transmission and hydraulic systems . . . and the most advanced PTO in tractor history. Join us on Friday . . . bring your friends and neighbors to look over the NEW GENERATION of Power.

The 80 h.p. "6010" Row-Crop . . . Gas, Diesel and LP.

Texas Tractor & Equipment Co.

901 South Johnson — Amarillo, Texas

For

FULLER BRUSH

Products

Call

A. M. Sanderson

OL 5-4744

606 Nineteenth

Canyon Texas

USE OUR CHRISTMAS LAY AWAY

To Buy Christmas Toys Now

TOYS BY THE THOUSANDS

Come in Today

AUTHORIZED DEALER WHITE Auto Store THE HOME OF GREATER VALUES

J.D. Singleton Canyon, Texas

Communion to Start Church Loyalty Month

Church Loyalty Month will be observed at the First Christian Church starting this Sunday with World Wide Communion Sunday.

Although the communion service is a part of the morning worship each Sunday, the First Christian Church wishes to join with many different denominations who will be observing the twentieth anniversary of World Wide Communion Sunday this Sunday, Rev. Dale M. Harter, pastor, said.

He explained that the observance begins on the other side of the international date line in the Pacific and moves westward during the next 24 hours. Christians in great numbers, every hour of the day, gather about the table of remembrance, which, on Sunday will stretch 25,000 miles.

This multitude of Christians will represent many different races, colors, customs, languages, and nations, but in spite of such differences they have a common loyalty of Jesus Christ as Lord and Savior, Rev. Harter said.

He will be bringing the message, "The Cup of Blessing," at the 10:50 morning worship service. The choir under the direction of Mrs. Sam Jolly will be singing "Holy Art Thou."

During the church loyalty month of October, every family of the church will be contacted to become active in the program of the church.

A teacher and officer training course will be conducted each Monday evening, starting October 3. Course of study will be "How to Improve the Sunday Church School."

The Sunday evening program starts at 6 p.m. with study and fellowship groups for all ages. Following the 7 p.m. worship service, there will be refreshments in Fellowship Hall of the church.

Missionary Baptists To Build

A Missionary Baptist affiliated church will be built in the near future on property on 10th Avenue, just north of Canyon Elementary School.

The church will be named South Side Baptist Church. It has formerly been known as Seventh Avenue Baptist Church.

Rev. J.H. McWilliams is pastor. The congregation has been organized in Canyon less than a year. It is affiliated with the Plains Missionary Baptist on the district level, and with the Baptist Missionary Association of Texas.

The public is invited to attend services of the church. Sunday School begins at 9:45 a.m.; morning worship at 11:00; Sunday night service at 7:00; and Wednesday night service at 8:00.

Many a man tumbles from the pinnacle because he flies higher than he can roost.

SOIL CONSERVATION DISTRICT NEWS

OUR SOIL ★ OUR STRENGTH

Certainly you and all your neighbors in agricultural enterprises wish to see continued conservation of our agricultural resources. You certainly want advancements in conservation and no doubt have ideas for improving our conservation efforts. Your ideas and time if given would be very valuable to our district.

If you are interested let it be known that you are ready to serve. Talk to and meet with the supervisors of the Randall-Potter Soil Conservation district. These supervisors elected by the local land owners and operators are not on a salary. They receive only a small allowance when they attend the meetings. They hold twelve regular meetings on the first Monday of each month at 8 . m. plus a few called meeting per year, for which they receive $4 per meeting for reimbursement on expenses.

The district supervisors with the help of local land owners, state and federal agencies, develope a program and plan of work for the Randall-Potter SCD. They are also invited to attend ASC Committee meetings, expecially those in which any changes in the program are discussed.

Present supervisors are: J. W. Spencer, Chairman; C. V. Conatser; Frank Begert; Marshall Rockwell, Jr.; and R. C. Sampson, Jr., Secretary-Treasurer.

These men have served the community well and have surely enjoyed it. Why not join in and help?

Wayside News

BY INA KENNEDY

DELAYED

Wayside residents are still having their share of the moisture. From one inch to three inches have been reported the past week.

Members of the Baptist Brotherhood met in the church basement Tuesday night with Henry Hamblen serving as host. Those present were Willie Modisette, Ira Schrib, W. R. Moore, Floyd Adams, Rolland Adams, Clifford Stevens, Rev. D. L. Hunt, O. B. Sanderson, Elvin Scroggins, Buddie Tuggle, Charles Kennedy, and Henry Hamblen.

Mr. and Mrs. Darral Watson and baby of Amarillo visited relatives in Wayside Sunday.

Mr. and Mrs. Ira Schrib and Nancy accompanied their daughter Patsy to Lubbock Sunday, where she will enter beauty school. They also visited in the J. C. Shipman home.

Mr. and Mrs. Lester McLain of Canyon spent Sunday in the Geroge Denny home.

Miss Mary Von Scroggins and Mr. James E. Needham of Amarillo were married Saturday night in the home of her parents, Mr. and Mrs. Elvin Scroggins near Wayside.

Mr. and Mrs. Robert Adams and Miss Charlotte Adams were Tulia visitors Thursday.

Fairview Breezes

BY MRS. J. W. WESLEY

Mr. and Mrs. Erwin Wilson returned from Justin Saturday and brought Eddie and Glenda back with them. Glenda enrolled in the second grade in Happy.

Mrs. Charles Sutton has been confined at home with a severe case of strep throat.

Aunt Serena Bryan and Tom

Mr. and Mrs. A. L. Clayton, Jr., and Mrs. Mattye Adams were Amarillo visitors Friday.

Mrs. A. A. McNeill left Wednesday week for Wichita Falls where she will visit relatives.

Mrs. H. C. Newsom was a Happy caller Tuesday.

Mr. and Mrs. Henry Hamblen and Mrs. Willie Modisette attended the Staked - Plains Baptist Associational meeting held in Plainview Thursday.

Mrs. Paul Wetzel and David and Mrs. Doreen Modisette attended Mothers Clube in Claude Tuesday afternoon.

Fifty-six persons were present Sunday morning at church.

Those attending the Texas Tech-WTSC football game in Lubbock Saturday night were Messrs. and Mesdames Foster Parker, Charles Kennedy and Richard, George Denny and Mike, C. C. Sutton and Charlene, and Jimmy and Nancy Schrib.

Students leaving from Wayside for college the past week were Miss Camille McNeill, Harding College, Searcy, Arkansas; Miss Patsy Schrib, Isabelle's Beauty College, Lubbock, Elvin Scroggins, Jr., Draughon's Business College, Amarillo; Robert Kennedy, Texas Tech, Lubbock; and Bowie Wesley, WTSC Canyon.

Mrs. Floyd Adams; Mrs. Wiatt Heisler and Mr. and Mrs. Melton McGehee left Monday for Brownsville to attend the Texas Home Demonstration meeting. Mrs. McGehee was elected as president of the Texas Home Demonstration Clubs for the coming year.

Rogers were in Canyon on business Tuesday.

Mrs. Lndie Bonds, who has been visiting her sister and family, the Woodrow Wesleys, went to Lubbock and Wichita Falls recently for a visit with other relatives. She returned home Tuesday of last week.

Mr. and Mrs. Richard Evans returned from Vega Friday. They visited relatives in Amarillo Saturday.

Mr. and Mrs. John Patterson went to Groom after church services Sunday morning to celebrate Mrs. Patterson's mother's birthday.

Charles Wilson visited Saturday afternoon with his parents.

Virgia Liston and a friend from Plainview attended the Tri-State Fair and the ice capades show Wednesday evening in Amarillo.

Mr. and Mrs. Charles Wilson and children visited Saturday evening with the J.W. Wesleys.

Frank Rogers spent the weekend in Canyon and Amarillo.

Friday afternoon rainfall in the community was measured in some places to be .7, but G.E. Wesley reports that his place received over one inch of rain, and some small hail.

The Charles Suttons have moved to Happy. They had been in the Fairview community about 51 years.

Brother Mc Worter will preach again Sunday morning. The public is invited to attend church services.

Canyon Girl Enrolls at SWTS

Mary McKay, daughter of Mr. and Mrs. R.O. McKay, has registered for fall classes at Southwest Texas State College at San Marcos.

A record-breaking enrollment of about 2650 is expected at the San Marcos college this fall.

Cemetery Association Elects New Officers

Officers of Dreamland Cemetery Association were elected at the regular monthly meeting held Friday, September 23, in the commissioners' court room.

Officers for the year are: Dr. J.A. Hill, president; Roy Whittenburg, Amarillo, vice-president; Levi Cole, treasurer; Bill Sternenberg, secretary; and A.W. Lair, counselor.

Board of directors is composed of : Mrs. Clyde Warwick, immediate past president; Mrs. Alfred Bellah, Mrs. J.O. Parker, Mrs. R.A. Neblett, Clarence Thompson, Gwen McFarland, and Tom Black.

At an earlier meeting A.W. Lair read a progress report and three new members were elected to the board. Those were: Mrs. R.A. Neblett, Clarence Thompson and Gwen McFarland of Happy.

Three honorary members were elected: Mrs. Ed Harrell, T.C. Thompson and Miss Maggie Avant of Amarillo.

Lynn Kelley Shows Champs

Lynn Kelley's 12 entries in the bantam division of the Tri-State Fair in Amarillo all placed.

Lynn is the son of Mr. and Mrs. Ted Kelley of 2104 2nd Ave.

His wins included the champion rose comb black cock, which was named the top cock in its breed in the show, and the second and third place rose comb black cocks.

Also the champion trio rose comb blacks, and second and fourth places with trios of rose comb blacks.

Bring Your Quilts Blankets And Throw Rugs

Along With Your Regular Wash

Five New Big Commercial

Double Load Washers

Have Been Added . 20 Lb.-35¢

*New Model Cissell Dryers

Have Been Added.

Also Still Featuring The Extra Clean Wash

Of Heavy Duty Easys

The Big Blade Agitators

Make The Difference

Beautifully Remodeled

New Management-Attendant On Duty

BUFFALO AUTOMATIC LAUNDRY

--NEW PARKING LOT IN REAR--

2316 4th Ave. Pho.OL5-8850

THE NEW CARS

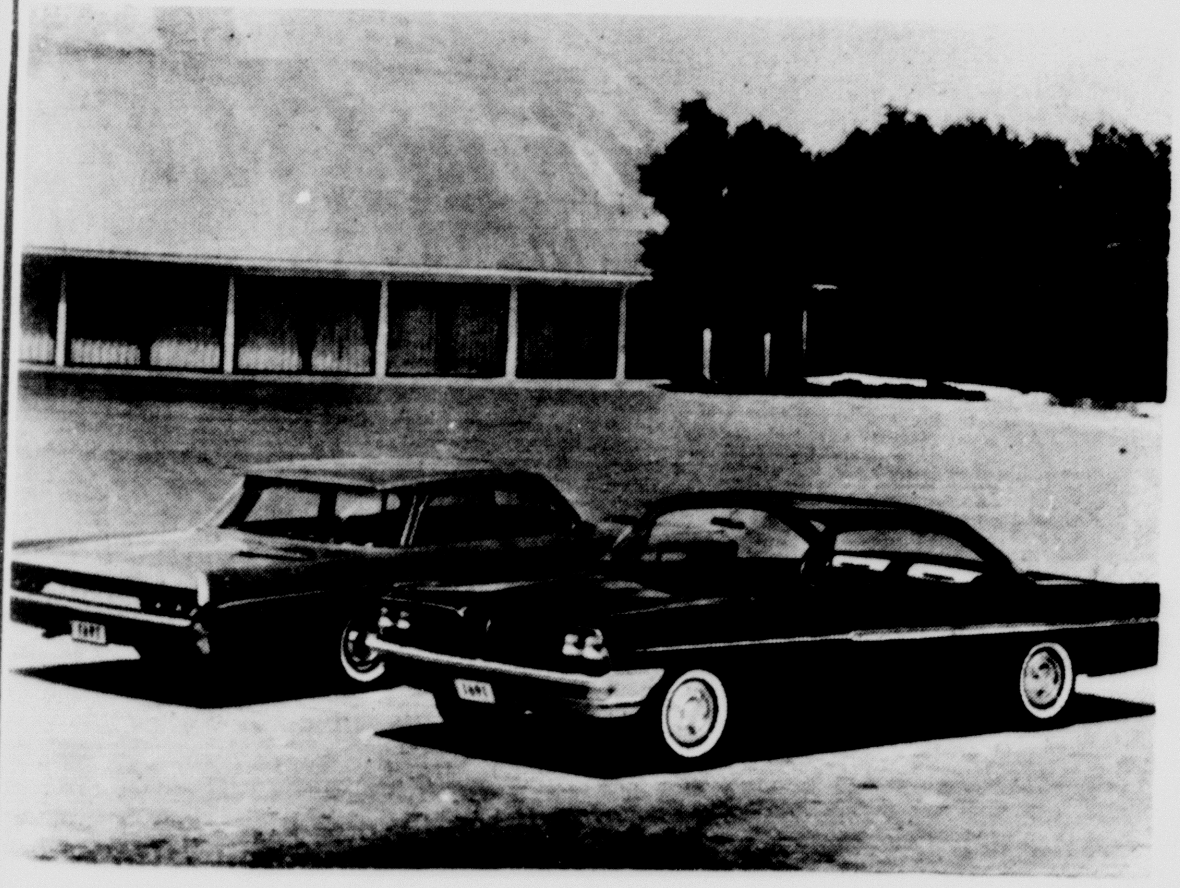

Will Be Here Soon

Let Us Talk With You About Financing Yours

THE FIRST NATIONAL BANK

Member Federal Reserve System--Federal Deposit Insurance Corp.

Deposits Insured Up To $10,000.00

Canyon Texas

Torsion spring heavyweight

HERE!

'61 CHEVY TRUCKS

WITH WORK-PROVED INDEPENDENT FRONT SUSPENSION!

Chevy's '61 fleet swings in with a ready-made reputation as the trucks that are worth more because they work more . . . the latest editions of the haulers that **scrapped the I-beam axle and proved the important advantages of independent front suspension!**

You'll find new models for '61—long-wheelbase 4-wheel drive units—and thoughtful refinements throughout the line. But the big news for '61 is nailed-down proof (based on owner reports) that Chevy's torsion-spring design is the best thing that's happened to trucks in decades!

With Chevy's independent front suspension and Sturdi-Bilt design, you cruise over trails where other trucks creep. You feel the difference in less wheel fight and vibration. You can see why drivers are happier, why loads are better protected and why the truck itself will stand up to thousands of miles of more work. That goes for any size Chevy, too—pickups, tilt cabs, tandems, all of them.

Check the latest specs with your Chevrolet dealer: capacity, power teams, options. Then, by all means, drive a '61. Once around the block and you'll never be satisfied with a front axle truck again!

WORTH MORE BECAUSE THEY WORK MORE!

SEE THE GREATEST SHOW ON WORTH AT YOUR LOCAL AUTHORIZED CHEVROLET DEALER'S

Imperial Chevrolet Co.

502 15th Street Canyon, Texas OLive5-2171

Some Folks just look at the Prices

But the Smart Shopper looks for Quality, First

LANE
ICE CREAM 1/2 GALLON **69¢**

MODART
STYLE HAIR SPRAY **79¢** PLUS TAX

BAYER LARGE
ASPIRIN 50 COUNT BOTTLE **29¢**

AT BELLAHS

CANYON'S "FRIENDLY"

SUPER MARKET

SHOP AT THIS SIGN OF QUALITY...THIS SIGN OF SAFE SAVINGS

Smart shoppers know that QUALITY is the first requisite of a good food buy. To this . . . add the right price . . . the lowest price consistent with fine quality, and you have the low, everyddy price found on each item at your ABC Store. Price comparison isn't necessary. Each of our days is dedicated to serving you better . . . as we save you more.

LIBBY
FRUIT COCKTAIL 303
4 FOR $1

LIBBY 303
PEACHES YELLOW CLING SLICED 5 FOR $1

LIBBY 303
PEACHES YELLOW CLING HALVES 5 FOR $1

LIBBY CUT 303
GREEN BEANS
5 FOR $1

LIBBY 303
CORN GOLDEN CREAM STYLE 5 FOR $1

LIBBY 303
CORN GOLDEN WHOLE KERNEL 5 FOR $1

LIBBY 303
SPINACH 6 FOR $1

LIBBY 303
PEAS 5 FOR $1

LIBBY 15 1/2 OZ CAN
SPAGHETTI & MEATBALLS 4 FOR $1

LIBBY 300 SIZE
TOMATO JUICE 10 FOR $1

LIBBY
VIENNA SAUSAGE 4 OZ. CAN 5 FOR $1

LIBBY
CATSUP 14 OZ. BOTTLE 5 FOR $1

Northern
TISSUE
6 ROLLS
49¢

QUALITY WITH A LOW PRICE

FOLGER'S
COFFEE
69¢

Meat Values

Choose from only the finest U.S. Government graded Meats

CORN KING
BACON 49¢ LB.

CUT FROM USDA GOOD
ROAST BEEF 49¢ LB.

CUT FROM USDA GOOD
STEAK RIB 65¢ LB.

SWIFT PREMIUM
WEINERS 1 LB. PKG. 49¢

WILSON'S CERTIFIED SMALL SIZE
TURKEYS 49¢

A Wonderful World of Freshness awaits You

A dazzling variety of new-picked vegetables at low, low prices

TEXAS 1 LB. CELLO PK.
CARROTS 3 FOR 19¢

VINE-RIPE
TOMATOES 2 LB. 25¢

CABBAGE LB. 5¢

CALIFORNIA TOKAYS
GRAPES 10¢ LB.

U.S. NO. 1 COLORADO RED
Fry'em! Mash'em! Bake'em!
POTATOES 10 LB. BAG **45¢**
WASHED CLEAN AND SKILLFULLY HANDLED

200 COUNT
KLEENEX
3 FOR 39¢

Just look at all the wonderful
FROZEN FOODS
and the Low, Low Prices!

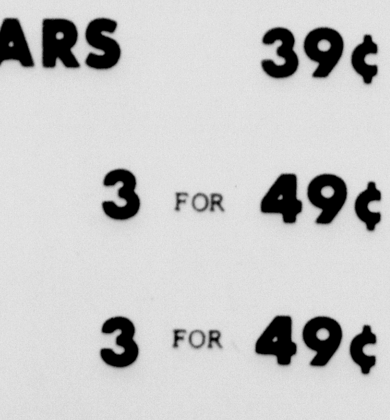

LIBBY FROZEN 10 OZ. PKG.
BROCCOLI SPEARS 39¢

LIBBY FROZEN 10 OZ. PKG.
CUT CORN 3 FOR 49¢

LIBBY FROZEN 10 OZ. PKG.
CUT OKRA 3 FOR 49¢

LUX LIQUID DETERGENT 12 OZ. **29¢**

BAKERITE 3 LB. CAN **59¢**

BAKER'S ANGEL FLAKE
COCOANUT 7 OZ. PKG. **29¢**

DR PEPPER 6 FOR **29¢**
PLUS DEPOSIT

WE GIVE DOUBLE GUNN BROS. STAMPS ON TUESDAYS WITH PURCHASES OF $2.50 OR MORE